

ICE CA Value AVM™

307 OLD DAMES FERRY RD JULIETTE GA 31046

Estimated Value: 232,000

High: 348,000 Low: 116,000 Confidence Score: 50 FSD: 0.5

Loan No:

Ref No:

Date: 06/10/2025

Retro Dt:

Property Information					
County: MONROE (13207)	Property Type: Mobile (MOB)	Beds:	Baths: 2	SqFt: 1344	
Land: 146362	Yr Built: 1988	Carrier Route: R033	Asd Value: 14,452	Asd Yr: 2024	
Sld Price: 31,000	Sld Date: 03/21/2022	List Price:	List Date:	Off Mkt Date:	
Additional Information					
Parcel Number: 111-055	Census Tract: 050102	Floor Count: 1	Basement   Unfinished:	Pool:	
Legal Description: SUBD:SOUTHEAST MONROE COUNTY LL 235 LD 5 LT 18 LIND		View:	Assd Land Value: 9,040	Assd Improvements Value: 5,412	
Owner(s): AKINS III LARRY CHARLES	Zoning: 006	Waterfront: N			
Last Sale 1st Loan:		Type:	Lender:		
Last Sale 2nd Loan:		Type:	Lender:		
Last Refi 1st Loan:	Date:	Type:	Lender:		
Last Refi 2nd Loan:	Date:	Type:	Lender:		
Comparables Criteria					
Data Source: Local Mkt / Public Record		Search Method: Neighborhood		Max Dist:	
Historical List / Sale Information					
Date	Price	Type	Data Source	Buyer	Seller
03/21/2022	31,000	Sold	Public Record	LARRY CHARLES AKINS	PATRICK MURPHEY
11/13/2014	28,000	Sold	Public Record	PATRICK MURPHEY	AMBER NICHOLE GLISSO AYERS
Comparables Map					

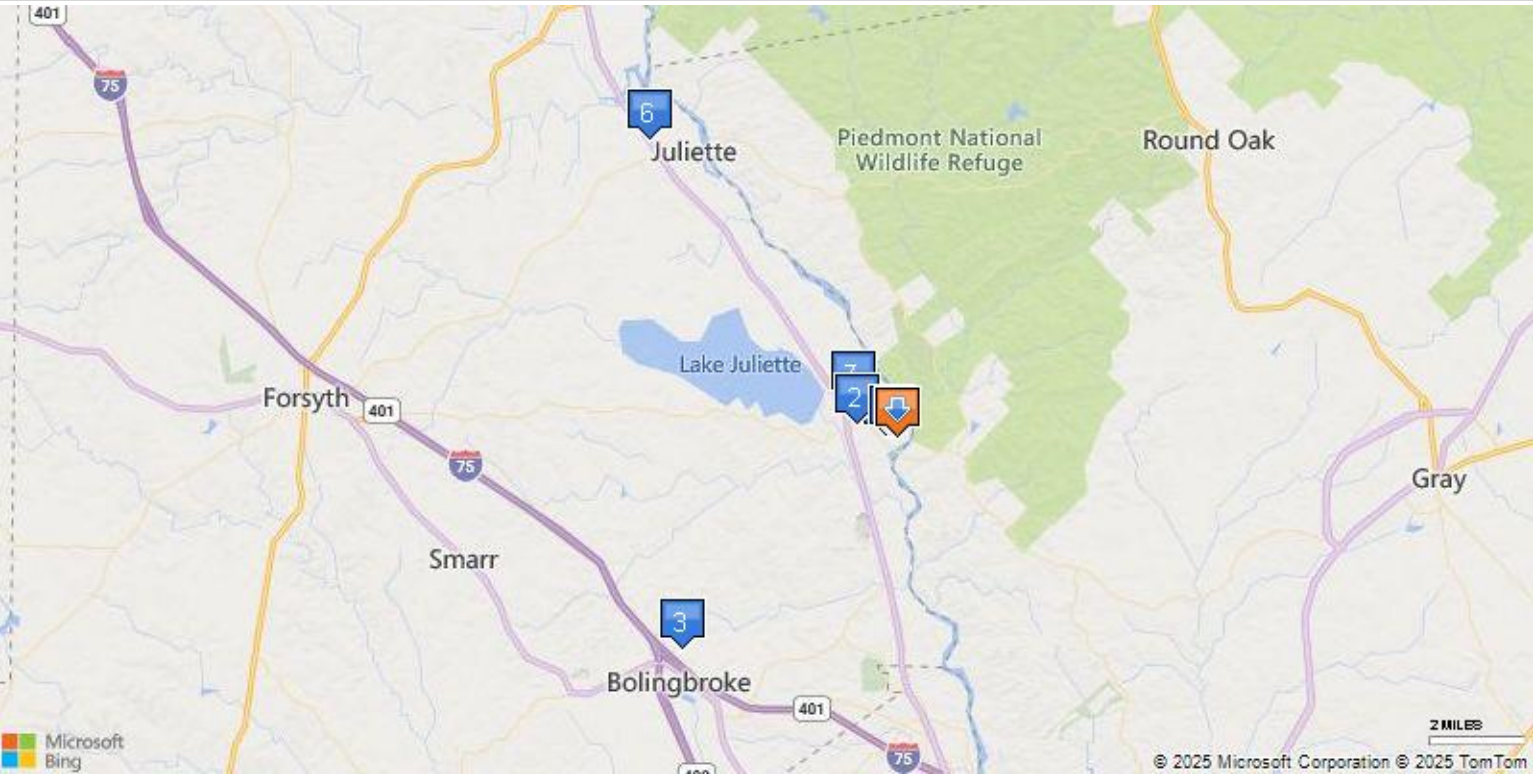

Comparables															
#	Dist.	Address	Beds	Baths	Living	Land	Yr Built	Sold	Sold Dt	List	List Dt	C.Rte.	REO	FC	SS
1	0.15	189 OLD DAMES FERRY RD		2	2,072	89,298	1993	349,000	04/14/2025			R033			Public
2	0.91	8787 GA HIGHWAY 87	2	2	1,248	108,900	1998	275,000	02/03/2025			R032			Public
3	6.26	40 DOE DR	3	2	1,302	1,302	1979	140,000	10/10/2023	165,000	08/17/2023	R031			L Mkt
4	0.26	143 OLD DAMES FERRY RD	3	2	1,836	60,548	2008	140,000	11/13/2023			R033			Public
5	0.26	143 OLD DAMES FERRY RD	3	2	1,836	1,836	2008	140,000	11/10/2023	159,900	10/26/2023	R032			L Mkt
6	8.06	12682 GA HIGHWAY 87	2	2	924		1993	35,000	07/10/2023	35,000	06/12/2023	R032			L Mkt
7	1.22	1268 CHRISTIAN RD	1	1	630	630	2003	87,000	05/22/2025	99,900	04/09/2025	R032			L Mkt

# ICE CA Value AVM™

307 OLD DAMES FERRY RD JULIETTE GA 31046

Estimated Value: 232,000

High: 348,000 Low: 116,000 Confidence Score: 50 FSD: 0.5

Loan No:

Ref No:

Date: 06/10/2025

Retro Dt:

## Charts

### Overall Average Sold Price

Single Family

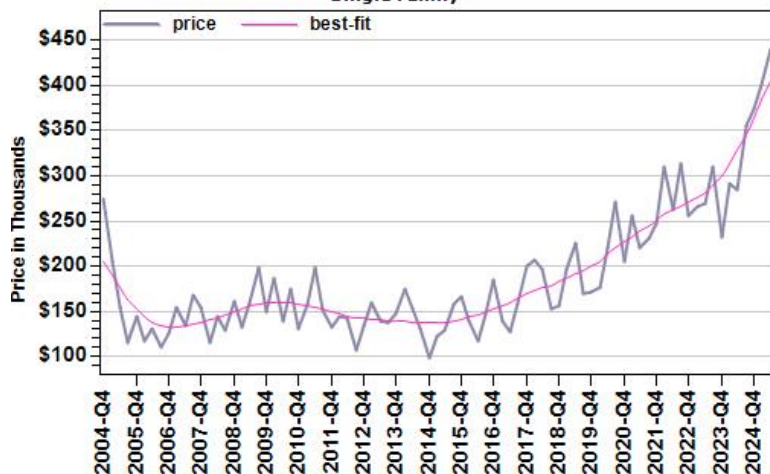

### Overall Number of Sales

Single Family

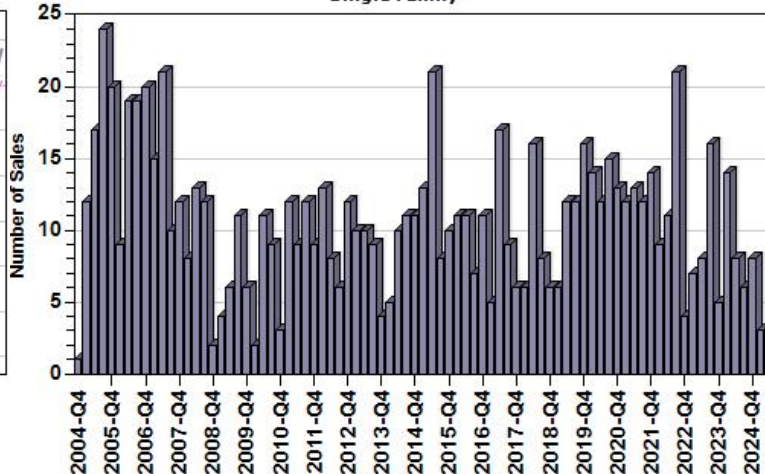

### Overall Average Sold Price Per Square Foot

Single Family

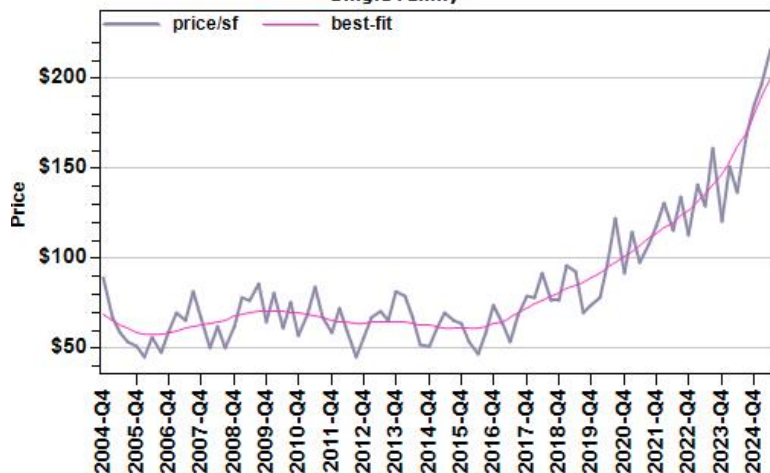

### Overall Average Sold Price Per Bedroom

Single Family

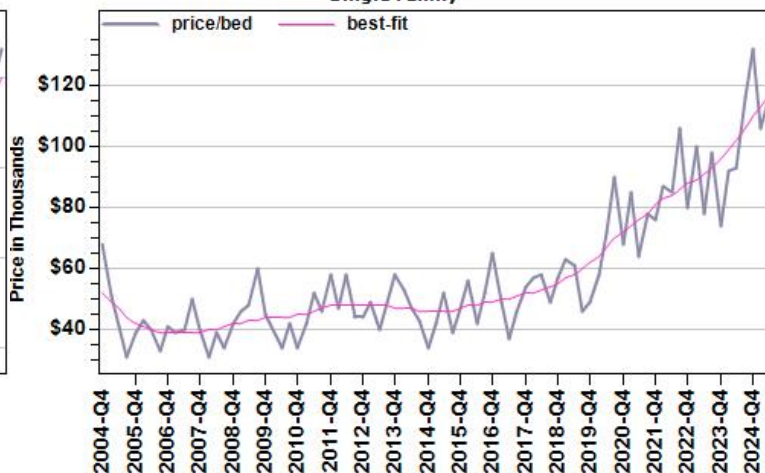

### Overall Sold Price In Thousands Distribution

Single Family (6/10/2024-6/10/2025)

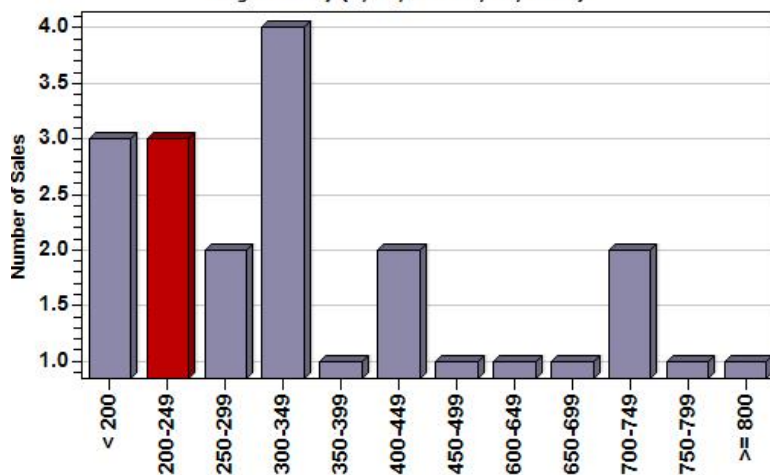

### Overall Square Foot Area Distribution

Single Family (6/10/2024-6/10/2025)

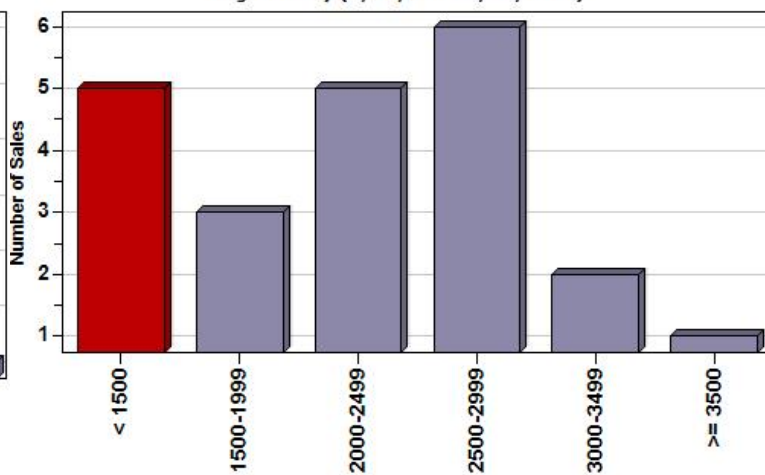

307 OLD DAMES FERRY RD JULIETTE GA 31046

Estimated Value: 232,000

High: 348,000 Low: 116,000 Confidence Score: 50 FSD: 0.5

Loan No:

Ref No:

Date: 06/10/2025

Retro Dt:

Charts

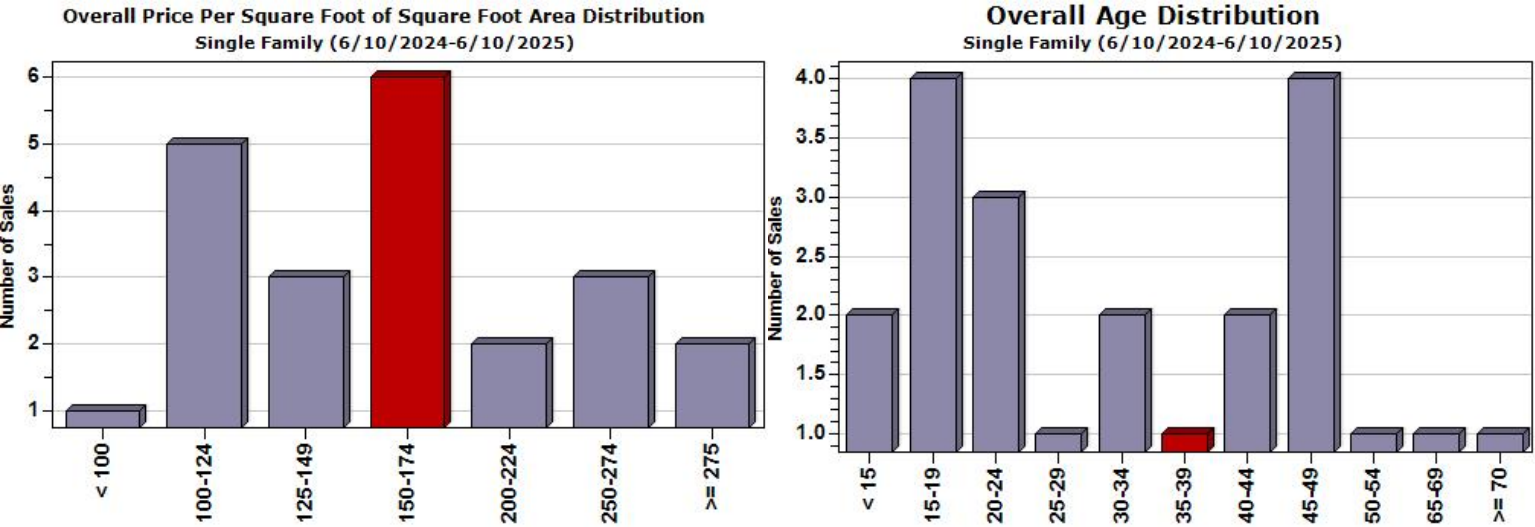

**Disclaimer:** THIS REPORT IS INTENDED FOR USE BY YOU AS AN END USER SOLELY FOR YOUR INTERNAL BUSINESS PURPOSES. YOU SHALL NOT RESELL, RELICENSE OR REDISTRIBUTE THIS REPORT, IN WHOLE OR IN PART. THE USE OF THIS REPORT BY ANY PARTY OTHER THAN YOURSELF FOR ANY PURPOSE IS STRICTLY PROHIBITED. THIS REPORT IS PROVIDED AS-IS WITHOUT WARRANTY OF ANY KIND, EITHER EXPRESS OR IMPLIED, INCLUDING WITHOUT LIMITATION, ANY WARRANTIES OF MERCHANTABILITY, NON-INFRINGEMENT, OR FITNESS FOR A PARTICULAR PURPOSE. ICE, AND ITS AFFILIATES (COLLECTIVELY "ICE") SHALL HAVE NO LIABILITY IN CONTRACT, TORT, OR OTHERWISE ARISING OUT OF OR IN CONNECTION WITH THIS REPORT. ICE DOES NOT REPRESENT OR WARRANT THAT THE REPORT IS COMPLETE OR FREE FROM ERROR. YOU UNDERSTAND AND ACKNOWLEDGE THAT THE AVAILABILITY, COMPLETENESS AND FORMAT OF THE DATA ELEMENTS MAY VARY SUBSTANTIANLLY FROM AREA-TO-AREA. THE INFORMATION CONTAINED IN THIS REPORT IS DERIVED FROM PUBLICLY AVAILABLE SOURCES, LOCAL MARKET CONDITIONS AND OTHER PROPRIETARY DATA COMPILED BY ICE AND ITS AFFILIATES FOR THE SUBJECT PROPERTY OR COMPARABLE PROPERTIES LISTED ABOVE AND HAS NOT BEEN INDEPENDENTLY VERIFIED BY ICE THROUGH ANY FORM OF VISUAL INSPECTION OR REVIEW. THIS REPORT DOES NOT CONSTITUTE AN APPRAISAL OF ANY KIND AND SHOULD NOT BE USED IN LIEU OF AN INSPECTION OF A SUBJECT PROPERTY BY A LICENSED OR CERTIFIED APPRAISER. THIS REPORT CONTAINS NO REPRESENTATIONS, OPINIONS OR WARRANTIES REGARDING THE SUBJECT PROPERTY'S ACTUAL MARKETABILITY, CONDITION (STRUCTURAL OR OTHERWISE), ENVIRONMENTAL, HAZARD OR FLOOD ZONE STATUS, AND ANY REFERENCE TO ENVIRONMENTAL, HAZARD OR FLOOD ZONE STATUS IS FOR INFORMATIONAL PURPOSES ONLY AND SHALL BE INDEPENDENTLY VERIFIED BY THE END USER. THE ACCURACY OF THE METHODOLOGY USED TO GENERATE THIS REPORT, THE PREDICTED VALUE, RISK ANALYSIS, AND EXISTENCE OF ANY SUBJECT PROPERTY PROVIDED ARE BASED ON THE DATA AVAILABLE TO ICE IN ITS ORDINARY COURSE OF BUSINESS AND THE RESULTS MAY VARY DEPENDING ON THE AVAILABILITY OF SUCH DATA AND/OR ANY MODIFICATIONS REQUESTED AND ARE NOT WARRANTED. THE INFORMATION CONTAINED HEREIN SHALL NOT BE UTILIZED: (A) TO REVIEW OR ESTABLISH A CONSUMER'S CREDIT AND/OR INSURANCE ELIGIBILITY OR FOR ANY OTHER PURPOSE THAT WOULD CAUSE THE REPORT TO CONSTITUTE A "CONSUMER REPORT" UNDER THE FAIR CREDIT REPORTING ACT, 15 U.S.C. § 1681 ET SEQ.; OR (B) IN CONNECTION WITH CERTIFICATION OR AUTHENTICATION OF REAL ESTATE OWNERSHIP AND/OR REAL ESTATE TRANSACTIONS. ADDITIONAL TERMS AND CONDITIONS SHALL APPLY PURSUANT TO THE APPLICABLE AGREEMENT.



Equal Housing Opportunity Statement: We are pledged to the letter and spirit of U.S. policy for the achievement of equal housing opportunity throughout the Nation. We encourage and support an affirmative advertising and marketing program in which there are no barriers to obtaining housing because of race, color, religion, sex, handicap, familial status, or national origin.