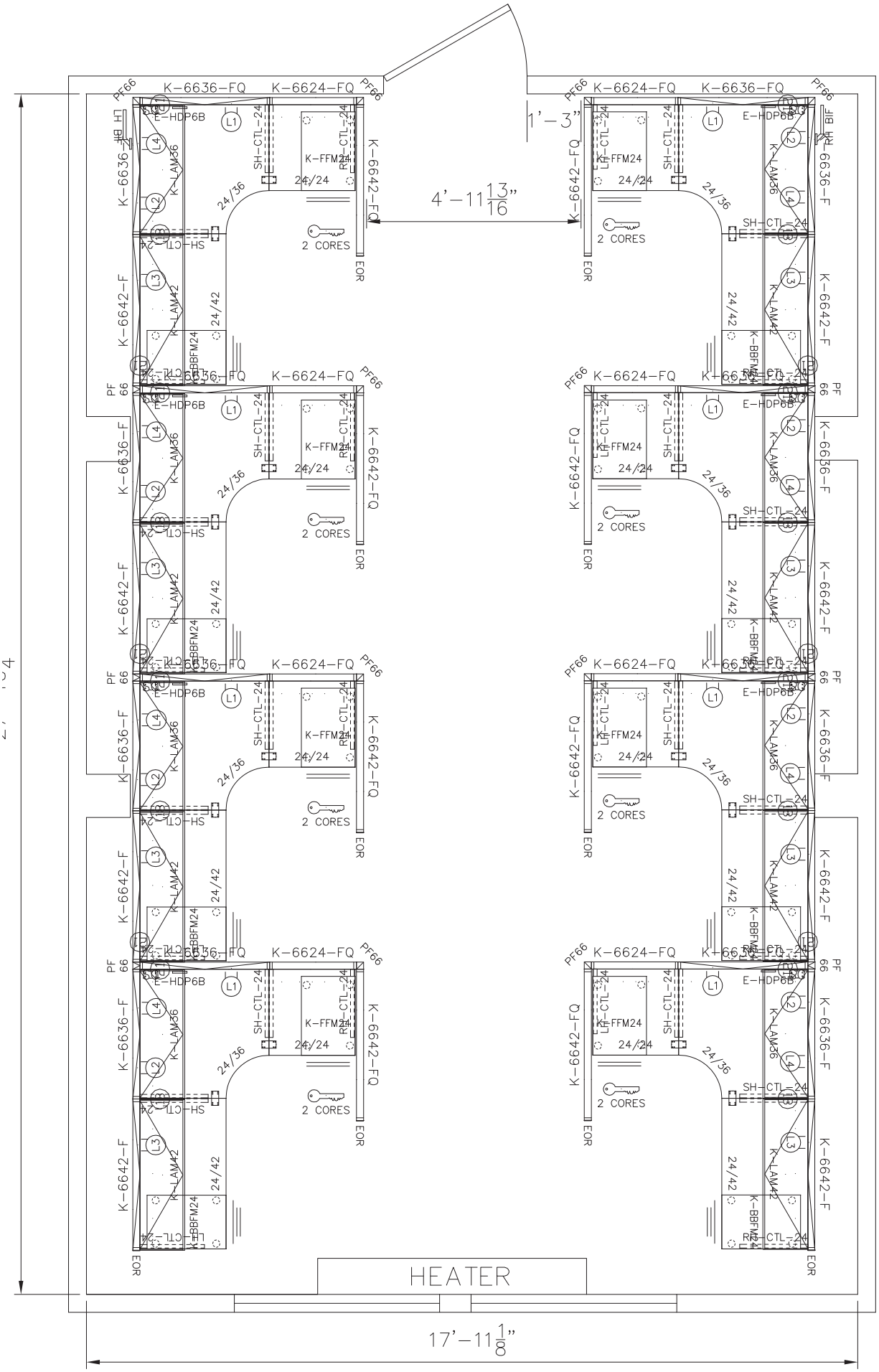
K-6636-FQ
K-6624-FQ
PF66
E-HDP6B
L1
L2
L3
L4
SH-CTL-24
RH-CTL-24
LH-CTL-24
K-FFM24
24/24
24/36
24/42
K-LAM36
K-LAM42
K-BBFM24
2 CORES
EOR
K-6642-FQ
K-6642-F
K-6636-F
LH BIF
RH BIF
1'-3"
4'-11 13/16"
HEATER
17'-11 1/8"

236 Option 2