

○ Dia = 5/8"
■ Dia = 3/4"

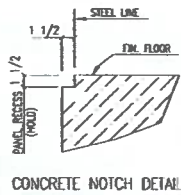

ANCHOR BOLT PLAN

CODE	DATE	DESCRIPTION	BY	CHECKED	DATE
0	8/2/23	FOR DIRECTOR INSTALLATION	ES	ES	ADP
1	8/26/23	REV FOR DIRECTOR INSTALLATION	ES	ES	ADP

HERITAGE
BUILDING SYSTEMS

4704 W. COMMERCIAL DR. STE. B
NORTH LITTLE ROCK, AR 72116-0040
1-800-643-3300

PROJECT:	60020020
CUSTOMER:	
LOCATION:	CALLUP, AR 67301
DATE:	8/20/23
SHEET:	N.T.S.
PAGE:	1
BUILDING #:	A
JOB NUMBER:	19-B-43636
SHEET NUMBER:	7
CODE:	1

This document has been electronically signed and sealed by Tuangang (Bill) Li, P.E. On the date noted the stamp designating a digital signature. The digital signature of this document has been electronically signed and sealed. The digital signature must be verified by a Notary Public to ensure its validity.



Bill Li

[illegible][illegible]

	Age	Sex	Height	Weight	Body Fat	Lean Body Mass	Basal Metabolic Rate	Maximal Heart Rate	Maximal Oxygen Consumption	Maximal Power Output	Maximal Aerobic Power	Maximal Aerobic Power per kg
1	20	M	1.75	75	15	63.75	1750	190	3.5	1500	1500	1500
2	20	F	1.65	60	12	51.6	1450	180	3.0	1200	1200	1200
3	20	M	1.80	85	18	67.0	1850	200	3.8	1600	1600	1600
4	20	F	1.70	70	14	56.0	1600	190	3.2	1300	1300	1300
5	20	M	1.78	80	16	64.0	1800	195	3.6	1450	1450	1450
6	20	F	1.68	65	13	52.0	1500	185	3.1	1250	1250	1250
7	20	M	1.82	90	20	70.0	1900	210	4.0	1700	1700	1700
8	20	F	1.72	75	15	59.0	1650	195	3.3	1350	1350	1350
9	20	M	1.76	78	17	61.0	1750	198	3.5	1400	1400	1400
10	20	F	1.66	62	11	50.0	1400	175	2.8	1150	1150	1150
11	20	M	1.85	95	22	73.0	2000	215	4.2	1800	1800	1800
12	20	F	1.74	80	16	64.0	1700	200	3.4	1400	1400	1400
13	20	M	1.79	82	19	63.0	1800	202	3.7	1500	1500	1500
14	20	F	1.69	68	14	54.0	1550	188	3.2	1300	1300	1300
15	20	M	1.81	88	21	67.0	1900	208	3.9	1650	1650	1650
16	20	F	1.71	73	14	59.0	1600	192	3.2	1300	1300	1300
17	20	M	1.83	92	23	69.0	2000	218	4.3	1850	1850	1850
18	20	F	1.73	77	15	62.0	1650	202	3.4	1400	1400	1400
19	20	M	1.77	79	18	61.0	1750	205	3.6	1450	1450	1450
20	20	F	1.67	63	12	51.0	1400	178	2.9	1180	1180	1180
21	20	M	1.84	97	24	73.0	2050	220	4.5	1900	1900	1900
22	20	F	1.75	82	17	65.0	1700	205	3.5	1450	1450	1450
23	20	M	1.80	87	20	67.0	1850	210	3.8	1600	1600	1600
24	20	F	1.70	74	15	59.0	1600	195	3.3	1350	1350	1350
25	20	M	1.82	91	21	70.0	1950	212	4.1	1750	1750	1750
26	20	F	1.72	76	16	60.0	1650	200	3.4	1400	1400	1400
27	20	M	1.86	100	25	75.0	2100	225	4.7	2000	2000	2000
28	20	F	1.76	85	18	67.0	1750	208	3.6	1500	1500	1500
29	20	M	1.81	89	22	67.0	1850	210	3.9	1650	1650	1650
30	20	F	1.71	78	16	62.0	1650	202	3.4	1400	1400	1400
31	20	M	1.83	93	23	70.0	1950	215	4.2	1800	1800	1800
32	20	F	1.73	80	17	63.0	1700	205	3.5	1450	1450	1450
33	20	M	1.77	81	19	62.0	1750	205	3.7	1500	1500	1500
34	20	F	1.68	66	13	53.0	1500	185	3.1	1250	1250	1250
35	20	M	1.84	96	24	72.0	2050	220	4.4	1850	1850	1850
36	20	F	1.74	83	18	65.0	1700	205	3.5	1450	1450	1450
37	20	M	1.79	84	20	64.0						

[illegible]

Sea Line	Col Line	Area, Sq. City	Area, Sq. Mile	Area, Sq. Mile	Area, Sq. Mile	Area, Sq. Mile	Area, Sq. Mile
2"	0	6	0.750	6.000	11.00	0.025	0.0
2"	4	4	0.750	6.000	11.00	0.025	0.0

Fan Line	Cat Line	Av. Sell Qty	Sell Rate	Days From Sale	Length	Wich	Spec ID
4	B	4	9.750	4.000	11.60	0.025	0.0
4	C	4	9.750	4.000	11.60	0.025	0.0

For Low	Col Low	For High	Col High	For Low	Col Low	For High	Col High
5	8	4	0.75	6.63	11.03	0.55	0.5
4	4	4	0.25	0.63	11.03	0.55	0.5

Run Time	Ord Time	Acc.Ord. Time	Mean Rate (ops/sec)	Std. Dev. (ops/sec)	Mean Rate (ops/sec)	Std. Dev. (ops/sec)
1	9	2	0.625	7.000	0.625	0.250
1	C	4	0.625	6.875	0.625	0.375
1	B	4	0.625	6.875	0.625	0.375
2	C	2	0.625	7.000	0.625	0.250
2	A	2	0.625	7.000	0.625	0.250
2	B	4	0.625	6.875	0.625	0.375
6	C	4	0.625	6.875	0.625	0.375
6	B	2	0.625	7.000	0.625	0.250

Year	1990	1991	1992	1993	1994
Population	2.0	2.1	2.2	2.3	2.4
Area	1.0	1.1	1.2	1.3	1.4

Unit		Cost	A. Breakdown				Part Year (1/10)	
Int	Ext	Line	Start	End	Start	End	Unit	Rate
1.20	1	20	Shrink, net 20 months					
1.20	1	3.4	7.2 4.9 *					
1.20	1	6.2	Shrink, net 20 months					
1.20	1	4.5	7.2 4.9 *					

This document has electronically signed and sealed by Thompson, Sheltz, P.C. on the date and time line shown above using a digital signature. Printed copies of this document are not considered signed and sealed and the signature(s) created by a Self-Pay Certificate Authority on any

FOR VERTICAL LISTS, FORWARD IS POSITIVE AND REVERSE IS NEGATIVE. FOR HORIZONTAL
SECTIONS, TO THE RIGHT IS POSITIVE, AND TO THE LEFT IS NEGATIVE. FOUNDATION
LOADS ARE IN OPPOSITE DIRECTIONS.

ISSUE	DATE	DESCRIPTION	BY	CR'D	ESN
0	6/ 2/73	FOR DIRECTOR INSTALLATION	ES	ES	ADV
1	6/20/73	REV FOR DIRECTOR INSTALLATION	ES	ES	ADV

HERITAGE
BUILDINGSYSTEMS

4704 W. COMMERCE, DR. STE. B
NORTH LITTLE ROCK, AR 72116-0000
1-800-943-0335

PROJECT:	BOKL2000						
CUSTOMER:				OWNER:			
LOOKING FOR:	CALLUP AND RT301						
CHD	DATE	SCALE	PHASE	BUILDING ID	JOB NUMBER	SHEET NUMBER	ESS
	9/20/23	0.15	1	A	19-0-43635	12	



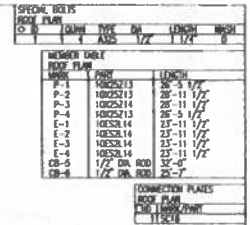

GENERAL NOTES:

1. INSTALL ALL PURLINS AND FLANGE BRACES (FB) AS SHOWN.
2. ROOF PANEL PROVIDES STRUCTURAL STABILITY TO THE BUILDING.
3. STRIP PURLINS, IF PROVIDED, MUST BE INSTALLED AND FASTENED TO ROOF SHEETING PER YOUR PANEL ROOF DETAIL.
4. DO NOT ADD ANY ADDITIONAL ROOF OPENINGS WITHOUT BUILDING MANUFACTURER APPROVAL OR PROFESSIONAL ENGINEER APPROVAL.
5. DO NOT STACK SHEET BUNDLES ON ROOF. ONLY UNSEAL INDIVIDUAL SHEETS AS NEEDED.
6. AFTER INSTALLATION, Wipe ALL PANELS CLEAN OF METAL SHavings CAUSED BY STALLING.

NAME	DATE	DESCRIPTION	BY	CYB	ESB
A	8/ 2/73	FOR CONSTRUCTION PERMIT	ES	ES	ES
9	9/29/73	FOR CONSTRUCTION PERMIT	ES	ES	ES

HERITAGE
BUILDING SYSTEMS

4704 W COMMERCIAL DR. STE 9
NORTH LITTLE ROCK, AR 72116-8042
1-800-843-2025



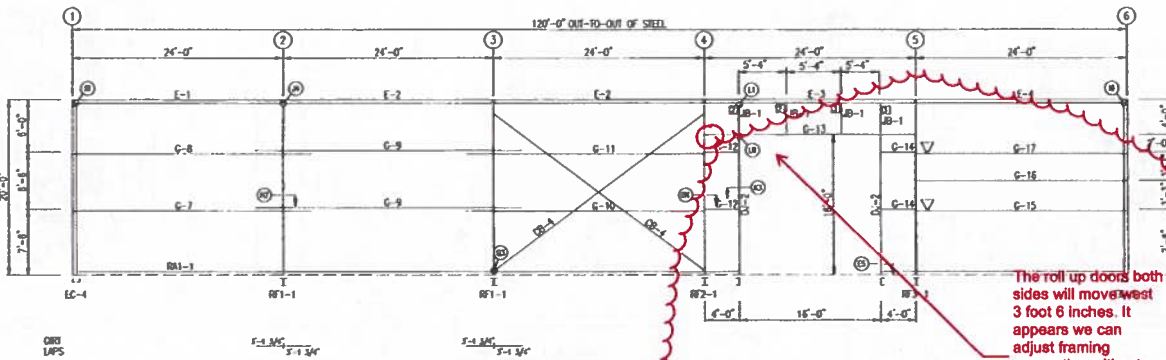

SIDEWALL FRAMING: FRAME LINE A

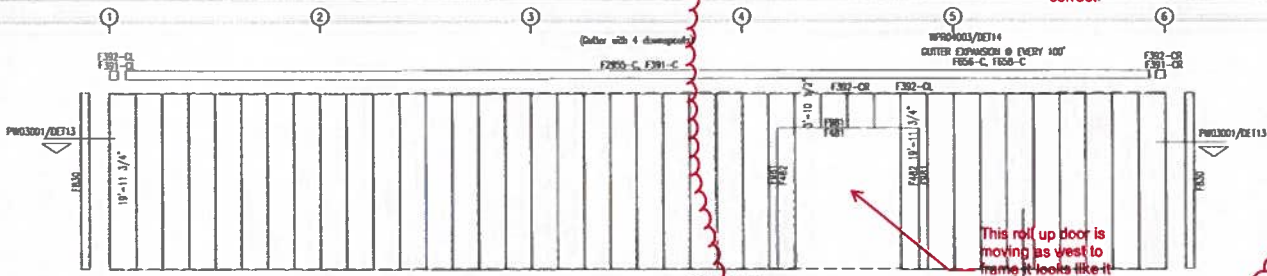

SIDEWALL SHEETING & TRIM: FRAME LINE A

PANELS: 25 Gauge PBR - Desert Sand

DOWNSPOUT SPACING LOCATIONS

DOWNSPOUTS ARE TO BE PLACED AT A SPACING NOT TO EXCEED 50 FT. WITH A DOWNSPOUT WITHIN 25 FT. OF EACH END OF THE GUTTER RUN. GUTTER STRIPS TO BE 2'-0" ON CENTER.

GENERAL NOTES:

1. INSTALL ALL GUTS AND FLANGE BRACES (FIB) AS SHOWN.
2. WALL PANEL PROVIDES STRUCTURAL STABILITY TO THE BUILDING.
3. OTHER THAN FOR WALK DOORS AND WINDOWS SHOWN ON THE CONTRACT, DO NOT ADD ADDITIONAL WALL OPENINGS WITHOUT APPROVAL OF BUILDING MANUFACTURER OR PROFESSIONAL ENGINEER.
4. AFTER INSTALLATION, Wipe ALL PANELS CLEAN OF METAL SHIMMERS CAUSED BY DRILLING.

ISSUE	DATE	DESCRIPTION	BY	CHKD	APP
A	8/2/23	FOR CONSTRUCTION PERMIT	ES	ES	ES
B	8/28/23	REV FOR CONSTRUCTION PERMIT	ES	ES	ES

HERITAGE BUILDING SYSTEMS

4704 W COMMERCIAL DR. STE B
MCKINLEY LITTLE ROCK, AR 72116-0040
1-800-443-2003

PROJECT:	60010000	OWNER:	
CUSTOMER:			
LOCATION:	54119 PM 87301 GS		
CD	DATE	SCALE	PHASE
	8/28/23	N.T.S.	1
BUILDING ID	JOB NUMBER	SHEET NUMBER	CODE
A	19-B-43636	E3	B

REVISION SHEET		
NO.	DATE	DESCRIPTION
1	8/28/23	15'-0"
2	8/28/23	23'-11 1/2"
3	8/28/23	23'-11 1/2"
4	8/28/23	23'-11 1/2"
5	8/28/23	23'-11 1/2"
6	8/28/23	23'-11 1/2"
7	8/28/23	23'-11 1/2"
8	8/28/23	23'-11 1/2"
9	8/28/23	23'-11 1/2"
10	8/28/23	23'-11 1/2"
11	8/28/23	23'-11 1/2"
12	8/28/23	23'-11 1/2"
13	8/28/23	23'-11 1/2"
14	8/28/23	23'-11 1/2"
15	8/28/23	23'-11 1/2"
16	8/28/23	23'-11 1/2"
17	8/28/23	23'-11 1/2"
18	8/28/23	23'-11 1/2"
19	8/28/23	23'-11 1/2"
20	8/28/23	23'-11 1/2"
21	8/28/23	23'-11 1/2"
22	8/28/23	23'-11 1/2"
23	8/28/23	23'-11 1/2"
24	8/28/23	23'-11 1/2"
25	8/28/23	23'-11 1/2"
26	8/28/23	23'-11 1/2"
27	8/28/23	23'-11 1/2"
28	8/28/23	23'-11 1/2"
29	8/28/23	23'-11 1/2"
30	8/28/23	23'-11 1/2"
31	8/28/23	23'-11 1/2"
32	8/28/23	23'-11 1/2"
33	8/28/23	23'-11 1/2"
34	8/28/23	23'-11 1/2"
35	8/28/23	23'-11 1/2"
36	8/28/23	23'-11 1/2"
37	8/28/23	23'-11 1/2"
38	8/28/23	23'-11 1/2"
39	8/28/23	23'-11 1/2"
40	8/28/23	23'-11 1/2"
41	8/28/23	23'-11 1/2"
42	8/28/23	23'-11 1/2"
43	8/28/23	23'-11 1/2"
44	8/28/23	23'-11 1/2"
45	8/28/23	23'-11 1/2"
46	8/28/23	23'-11 1/2"
47	8/28/23	23'-11 1/2"
48	8/28/23	23'-11 1/2"
49	8/28/23	23'-11 1/2"
50	8/28/23	23'-11 1/2"
51	8/28/23	23'-11 1/2"
52	8/28/23	23'-11 1/2"
53	8/28/23	23'-11 1/2"
54	8/28/23	23'-11 1/2"
55	8/28/23	23'-11 1/2"
56	8/28/23	23'-11 1/2"
57	8/28/23	23'-11 1/2"
58	8/28/23	23'-11 1/2"
59	8/28/23	23'-11 1/2"
60	8/28/23	23'-11 1/2"
61	8/28/23	23'-11 1/2"
62	8/28/23	23'-11 1/2"
63	8/28/23	23'-11 1/2"
64	8/28/23	23'-11 1/2"
65	8/28/23	23'-11 1/2"
66	8/28/23	23'-11 1/2"
67	8/28/23	23'-11 1/2"
68	8/28/23	23'-11 1/2"
69	8/28/23	23'-11 1/2"
70	8/28/23	23'-11 1/2"
71	8/28/23	23'-11 1/2"
72	8/28/23	23'-11 1/2"
73	8/28/23	23'-11 1/2"
74	8/28/23	23'-11 1/2"
75	8/28/23	23'-11 1/2"
76	8/28/23	23'-11 1/2"
77	8/28/23	23'-11 1/2"
78	8/28/23	23'-11 1/2"
79	8/28/23	23'-11 1/2"
80	8/28/23	23'-11 1/2"
81	8/28/23	23'-11 1/2"
82	8/28/23	23'-11 1/2"
83	8/28/23	23'-11 1/2"
84	8/28/23	23'-11 1/2"
85	8/28/23	23'-11 1/2"
86	8/28/23	23'-11 1/2"
87	8/28/23	23'-11 1/2"
88	8/28/23	23'-11 1/2"
89	8/28/23	23'-11 1/2"
90	8/28/23	23'-11 1/2"
91	8/28/23	23'-11 1/2"
92	8/28/23	23'-11 1/2"
93	8/28/23	23'-11 1/2"
94	8/28/23	23'-11 1/2"
95	8/28/23	23'-11 1/2"
96	8/28/23	23'-11 1/2"
97	8/28/23	23'-11 1/2"
98	8/28/23	23'-11 1/2"
99	8/28/23	23'-11 1/2"
100	8/28/23	23'-11 1/2"

CONNECTION PLATES
FRAME LINE A
2 SCALE 1/8"
3 SCALE 1/8"

The roll up doors both sides will move west 3 foot 6 inches. It appears we can adjust framing connection without an issue please verify this statement is correct.

This roll up door is moving as west to frame it looks like it can be moved about 3-foot 6 inches.

Heritage Building Systems is not responsible for any errors or omissions in this drawing. The user of this drawing is responsible for its accuracy and completeness. Please refer to the disclaimer on the back of this drawing for more information.



Bill Li

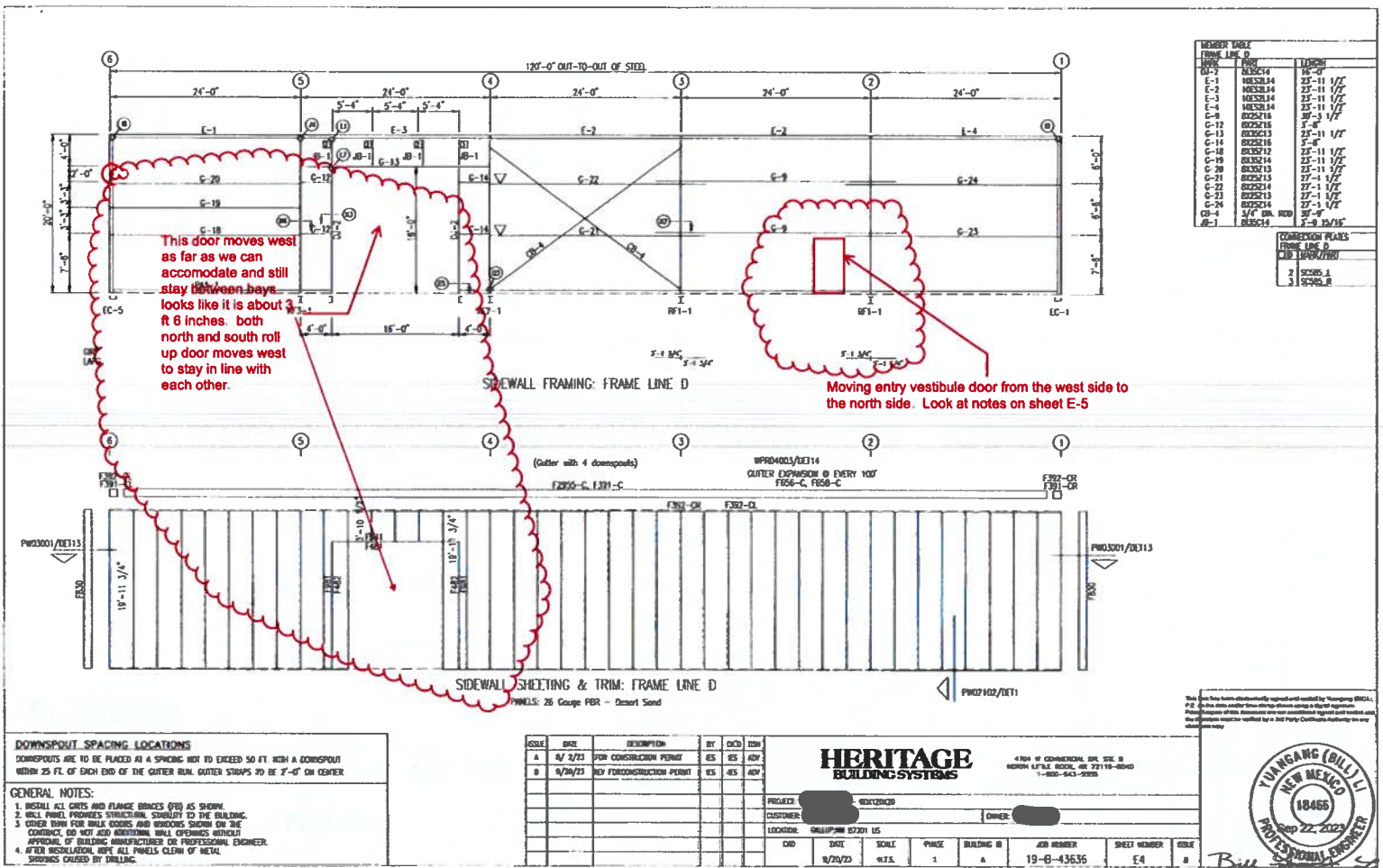

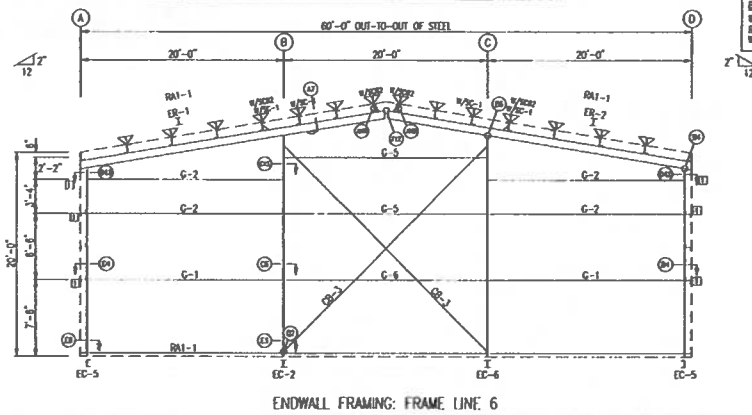

ENDWALL FRAMING: FRAME LINE 6

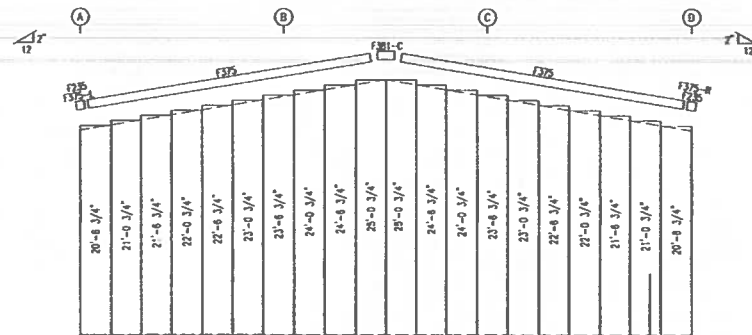

ENDWALL SHEETING & TRIM: FRAME LINE 6

PANELS: 26 Gauge PER - Desert Sand

DATE	DESCRIPTION	BY	CHKD	APP
8/2/73	FOR CONSTRUCTION PERMIT	ES	ES	ADP
8/10/73	REV FOR CONSTRUCTION PERMIT	ES	ES	ADP

HERITAGE
BUILDING SYSTEMS

4704 W. COMMERCIAL DR. STE. B
NORTH LITTLE ROCK, AR 72118-8040
1-800-943-2833

PROJECT:	CONSTRUCTION
CUSTOMER:	
LOCATION:	GILLUP JAIL STATION #15
DATE:	8/10/73
SCALE:	N.T.S.
PAGE:	1
BUILDING ID:	4
JOB NUMBER:	19-B-43636
SHEET NUMBER:	E6
CODE:	0

- GENERAL NOTES:**
1. INSTALL ALL GUTS AND FLANGE BRACES (FBS) AS SHOWN.
 2. WALL PANEL PROVIDES STRUCTURAL STABILITY TO THE BUILDING.
 3. ORDER FORM FOR WALL DOORS AND WINDOWS SHOWN ON THE CONTRACT. DO NOT ADD ADDITIONAL WALL OPENINGS WITHOUT APPROVAL OF BUILDING MANUFACTURER OR PROFESSIONAL ENGINEER.
 4. AFTER INSTALLATION, Wipe ALL PANELS CLEAN OF MESS, SURFACES CAUSED BY DRILLING.

FLANGE BRACE ONLY
WASHER TO BE USED AT ENDWALL COLUMN TO ENDWALL. INFLER CORRECTION. USE ONE WASHER ON COLUMN SIDE. WASHER NOT NEEDED ON CLIP SIDE.

CLAMP	TYPE	IN	LENGTH
8	ANIS	5/8"	1 3/4"
9	ANIS	1/2"	1 1/4"

FRAME LINE	CLAMP	TYPE	IN	LENGTH
EC-1	W0113	21'-4 5/8"		
EC-2	W0113	15'-4"		
EC-3	W0113	21'-4 5/8"		
EC-4	W0113	30'-4 11/16"		
EC-5	W0113	30'-4 11/16"		
EC-6	W0113	15'-4"		
EC-7	W0113	15'-4"		
EC-8	W0113	15'-4"		
EC-9	W0113	15'-4"		
EC-10	W0113	15'-4"		
EC-11	W0113	15'-4"		
EC-12	W0113	15'-4"		
EC-13	W0113	15'-4"		
EC-14	W0113	15'-4"		
EC-15	W0113	15'-4"		
EC-16	W0113	15'-4"		
EC-17	W0113	15'-4"		
EC-18	W0113	15'-4"		
EC-19	W0113	15'-4"		
EC-20	W0113	15'-4"		
EC-21	W0113	15'-4"		
EC-22	W0113	15'-4"		
EC-23	W0113	15'-4"		
EC-24	W0113	15'-4"		
EC-25	W0113	15'-4"		
EC-26	W0113	15'-4"		
EC-27	W0113	15'-4"		
EC-28	W0113	15'-4"		
EC-29	W0113	15'-4"		
EC-30	W0113	15'-4"		
EC-31	W0113	15'-4"		
EC-32	W0113	15'-4"		
EC-33	W0113	15'-4"		
EC-34	W0113	15'-4"		
EC-35	W0113	15'-4"		
EC-36	W0113	15'-4"		
EC-37	W0113	15'-4"		
EC-38	W0113	15'-4"		
EC-39	W0113	15'-4"		
EC-40	W0113	15'-4"		
EC-41	W0113	15'-4"		
EC-42	W0113	15'-4"		
EC-43	W0113	15'-4"		
EC-44	W0113	15'-4"		
EC-45	W0113	15'-4"		
EC-46	W0113	15'-4"		
EC-47	W0113	15'-4"		
EC-48	W0113	15'-4"		
EC-49	W0113	15'-4"		
EC-50	W0113	15'-4"		
EC-51	W0113	15'-4"		
EC-52	W0113	15'-4"		
EC-53	W0113	15'-4"		
EC-54	W0113	15'-4"		
EC-55	W0113	15'-4"		
EC-56	W0113	15'-4"		
EC-57	W0113	15'-4"		
EC-58	W0113	15'-4"		
EC-59	W0113	15'-4"		
EC-60	W0113	15'-4"		
EC-61	W0113	15'-4"		
EC-62	W0113	15'-4"		
EC-63	W0113	15'-4"		
EC-64	W0113	15'-4"		
EC-65	W0113	15'-4"		
EC-66	W0113	15'-4"		
EC-67	W0113	15'-4"		
EC-68	W0113	15'-4"		
EC-69	W0113	15'-4"		
EC-70	W0113	15'-4"		
EC-71	W0113	15'-4"		
EC-72	W0113	15'-4"		
EC-73	W0113	15'-4"		
EC-74	W0113	15'-4"		
EC-75	W0113	15'-4"		
EC-76	W0113	15'-4"		
EC-77	W0113	15'-4"		
EC-78	W0113	15'-4"		
EC-79	W0113	15'-4"		
EC-80	W0113	15'-4"		
EC-81	W0113	15'-4"		
EC-82	W0113	15'-4"		
EC-83	W0113	15'-4"		
EC-84	W0113	15'-4"		
EC-85	W0113	15'-4"		
EC-86	W0113	15'-4"		
EC-87	W0113	15'-4"		
EC-88	W0113	15'-4"		
EC-89	W0113	15'-4"		
EC-90	W0113	15'-4"		
EC-91	W0113	15'-4"		
EC-92	W0113	15'-4"		
EC-93	W0113	15'-4"		
EC-94	W0113	15'-4"		
EC-95	W0113	15'-4"		
EC-96	W0113	15'-4"		
EC-97	W0113	15'-4"		
EC-98	W0113	15'-4"		
EC-99	W0113	15'-4"		
EC-100	W0113	15'-4"		

FRAME LINE	CLAMP	TYPE	IN	LENGTH
1	FBS-1	L22X21/B	7'-6 1/4"	

FRAME LINE	CLAMP	TYPE	IN	LENGTH
1	SXS			

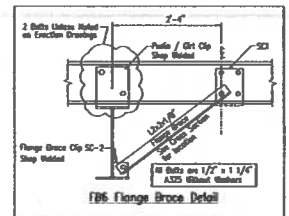

We have been electronically signed and certified by the State of New Mexico. This document is not valid without the signature of the State of New Mexico. Please print the name of the State of New Mexico on the bottom of the page.



Bill Li

SPURCE PLATE & BOLT TABLE									
Mark	Qty	Ref	Int	Type	Dis	Length	Width	Thick	Length
SP-1	4	4	2	A325	1"	2 3/4"	6"	3/8"	3'-1 5/8"
SP-2	4	4	0	A325	3/4"	2 1/4"	6"	5/8"	2'-3 1/8"

SPURCE TABLE				
Mark	Qty	Ref	Int	Type
SP-1	4	4	2	A325
SP-2	4	4	0	A325

BOLT TABLE				
Mark	Qty	Ref	Int	Type
B-1	4	4	2	A325
B-2	4	4	0	A325

PLURCE BRIDGE Piles (1 or 2)
 (1) One Side (2) Two Sides
 FBG - L2X21/8
 A - L2X21/8

MEMBER TABLE									
Mark	Ref	Int	Type	Dis	Length	Width	Thick	Length	Length
WT-1	10.0/25.0	0.185	0.18	4" x 5/16" x 130.0	6" x 1/2" x 130.0	6" x 1/2" x 130.0	6" x 1/2" x 130.0	6" x 1/2" x 130.0	6" x 1/2" x 130.0
WT-2	20.0/25.0	0.250	0.25	6" x 5/16" x 130.0	6" x 5/16" x 130.0	6" x 5/16" x 130.0	6" x 5/16" x 130.0	6" x 5/16" x 130.0	6" x 5/16" x 130.0

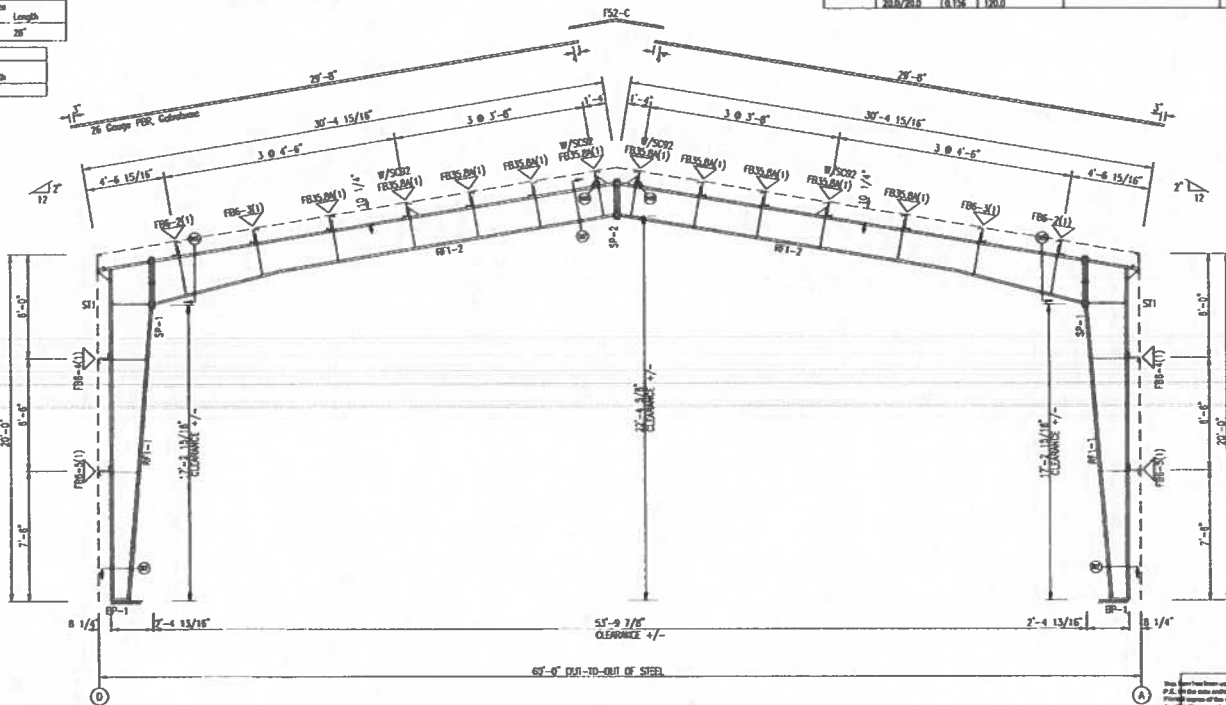

GENERAL NOTES:
 1. BOLT TIGHTENING - ALL BOLTED JOINTS WITH A325 TYPE 1 BOLTS ARE SPECIFIED AS SHAG-TIGHTENED JOINTS IN ACCORDANCE WITH THE MOST RECENT EDITION OF THE BASIC SPECIFICATION FOR STRUCTURAL JOINTS USING A325 OR A490 BOLTS. THE TIGHTENING METHODS, INCLUDING TURN-OF-NUT, CALIBRATED WRENCH, TENSILE-CLAMP, TENSILE-CONTROL BOLTS OR DIRECT-TENSION-INDICATOR ARE NOT REQUIRED. INSTALLATION INSPECTION REQUIREMENTS FOR SHAG-TIGHT BOLTS (SPECIFICATION FOR STRUCTURAL JOINTS SECTION 6.2) IS SUGGESTED.
 2. ALL FIELD CONNECTIONS OF SECONDARY FRAMING SHALL BE BOLTED WITH A325 BOLTS.
 3. INSTALL ALL PLURCE BRIDGES ON CEILING AND HANGER AS SHOWN.

RIGID FRAME ELEVATION: FRAME LINE 2 3									
DATE	DESCRIPTION	BY	CHKD	APP	DATE	DESCRIPTION	BY	CHKD	APP
8/2/23	FOR CONSTRUCTION PERMIT	ES	ES	401					
8/28/23	NEW FOR CONSTRUCTION PERMIT	ES	ES	401					

HERITAGE
BUILDING SYSTEMS

4704 W COMMERCIAL DR. STE B
NORTH LITTLE ROCK, AR 72116-8040
1-800-443-5000

PROJECT:	CONSTRUCTION
CUSTOMER:	
LOCATION:	CHASSAIGN STATION HS
DATE:	8/28/23
SCALE:	N.T.S.
PAGE:	1
BUILDING ID:	A
JOB NUMBER:	19-B-43636
SHEET NUMBER:	E7
CODE:	B



SPICE PLATE & BOLT TABLE									
Mark	Qty	Top	Bot	Int	Type	Dia	Length	Width	Thick
SP-1	4	4	0	2	AS2	1"	2 3/4"	5"	3/4"
SP-2	4	4	0	2	AS2	3/4"	2 1/4"	5"	3/4"

STIFFENER TABLE			
Mark	Stiff	Width	Plate Size
SP-1	ST1	4"	1/4" x 28"

BASE PLATE TABLE			
Col	Mark	Width	Plate Size
SP-1	B	5/8"	11"

FLANGE BRACES: FBr (1 or 2)
 (1) One Side, (2) Two Sides
 FBr - L2X2X1/8
 A - L2X2X1/8

MEMBER TABLE					
Mark	Web Depth	Web Thick	Web Type	Outside Flange	Inside Flange
W2-1	15.0/20.0	0.125	150.0	6 x 3/4" x 130.0	6 x 3/4" x 130.0
W2-2	20.0/20.0	0.125	200.0	6 x 1/2" x 110.0	6 x 1/2" x 110.0

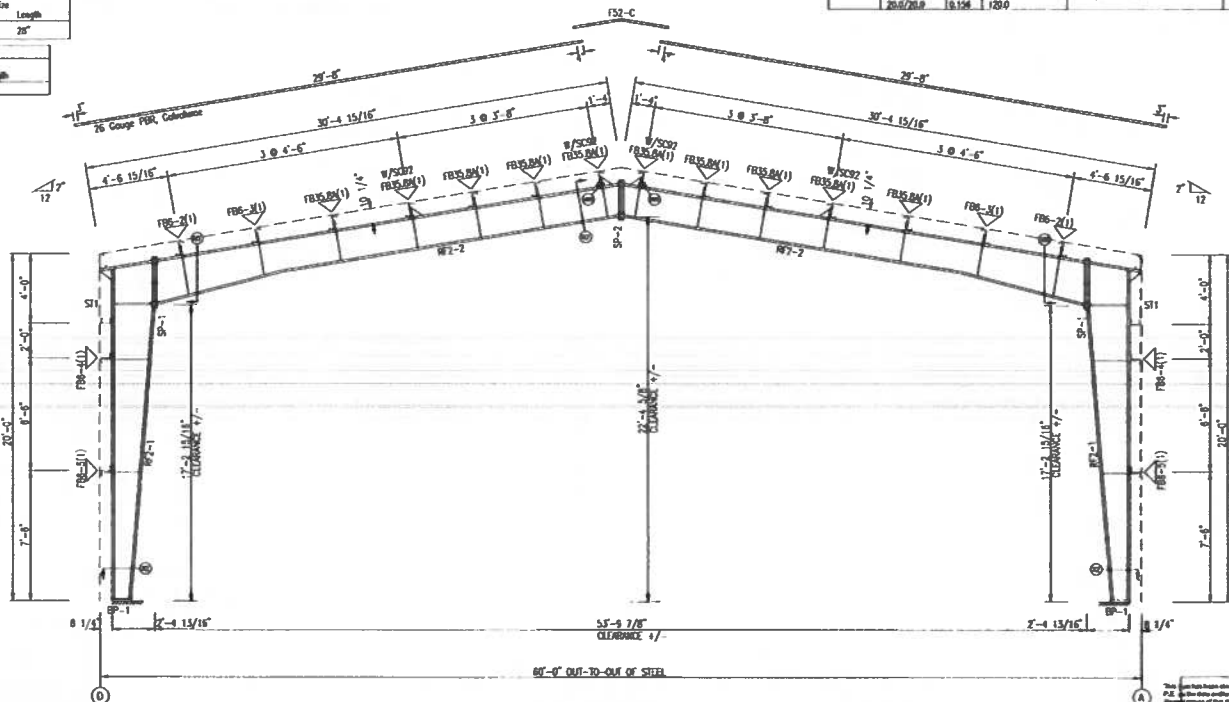

RIGID FRAME ELEVATION: FRAME LINE 4

GENERAL NOTES:

1. BOLT TIGHTENING - ALL BOLTED JOINTS WITH A325 TYPE 1 BOLTS ARE SPECIFIED AS SHAG-TIGHTENED JOINTS IN ACCORDANCE WITH THE MOST RECENT EDITION OF THE AISC SPECIFICATION FOR STRUCTURAL JOINTS USING A325 OR A490 BOLTS. THE FOLLOWING METHODS, INCLUDING TURN-OF-NUT, CALIBRATED WRENCH, TENSILE-CONTROL BOLTS OR DIRECT-TENSION INDICATOR ARE NOT REQUIRED. INSTALLATION INSPECTION REQUIREMENTS FOR SHAG TIGHT BOLTS DIRECT-TENSION INDICATOR ARE NOT REQUIRED. INSTALLATION INSPECTION REQUIREMENTS FOR SHAG TIGHT BOLTS (SPECIFICATION FOR STRUCTURAL JOINTS SECTION 8.1) IS SUFFICIENT.
2. ALL FIELD CONNECTIONS OF SECONDARY FRAMING SHALL BE BOLTED WITH A325 BOLTS.
3. INSTALL ALL FLANGE BRACES ON COLUMN AND RAFTER AS SHOWN.

ISSUE	DATE	DESCRIPTION	BY	CHKD	APP
A	8/2/23	FOR CONSTRUCTION PERMIT	ES	ES	ADW
B	8/20/23	FOR CONSTRUCTION PERMIT	ES	ES	ADW

HERITAGE
BUILDING SYSTEMS

4704 W. COMMERCIAL AVE. STE. B
 NORTH LITTLE ROCK, AR 72115-0800
 1-800-643-2525

PROJECT:	60122020
CUSTOMER:	
LOCATION:	GALLUP, NEW MEXICO
DATE:	8/20/23
SCALE:	N.T.S.
PHASE:	1
BUILDING ID:	A
JOB NUMBER:	19-B-43636
SHEET NUMBER:	EB
ISSUE:	B



Bill Li

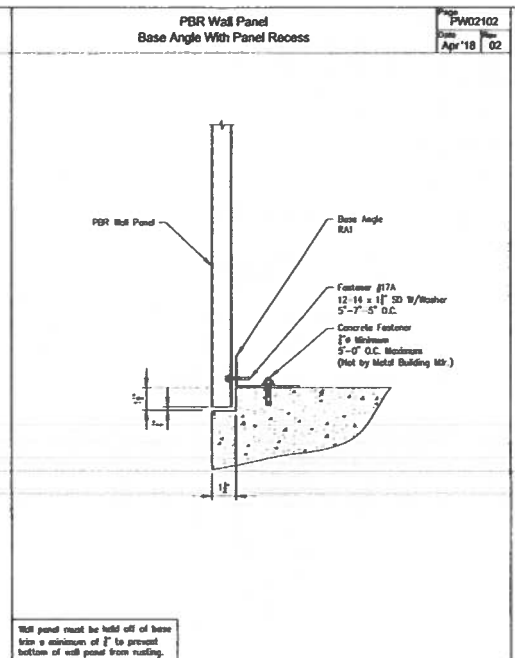
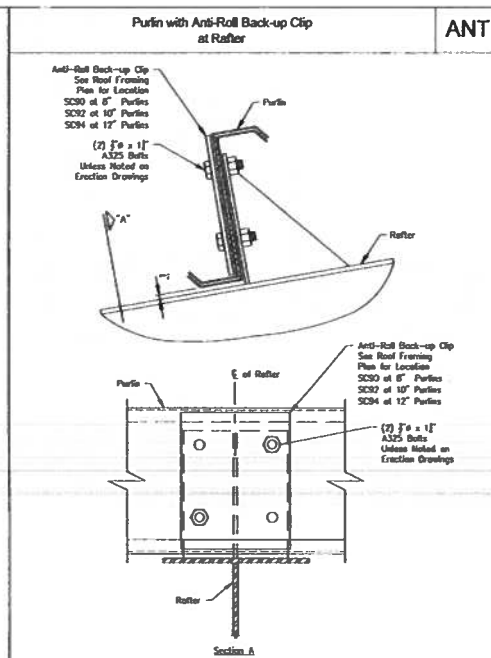
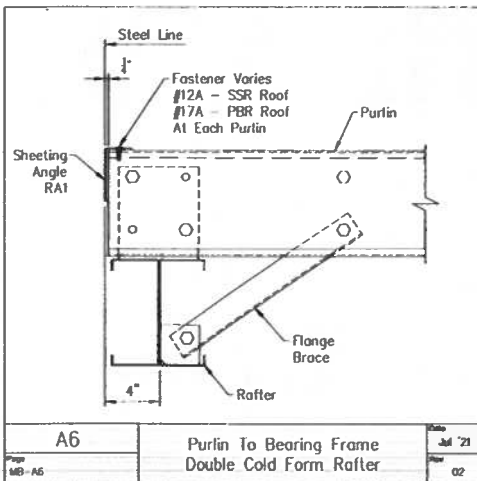

REV	DATE	DESCRIPTION	BY	CHKD	ESD
A	6/2/23	FOR CONSTRUCTION PERMIT	ES	ES	JON
B	9/29/23	REV FOR CONSTRUCTION PERMIT	ES	ES	JON

HERITAGE BUILDING SYSTEMS

4304 W COMMERCIAL DR. STE B
NORTH LITTLE ROCK, AR 72116-8848
1-800-463-5820

PROJECT: 602130020
CUSTOMER: [REDACTED]
LOCATION: SHELBYVILLE KY 40371 US

CHK	DATE	SCALE	PAGE	BUILDING ID	JOB NUMBER	SHEET NUMBER	SCALE
	4/28/23	A.T.S.	1	A	19-B-43636	DET1	0

This document is electronically signed and sealed by Young Gang BBA, P.E. in the State of New Mexico using a digital signature. Any reproduction of this document without the digital signature is void. The digital signature is verified by a Third Party Certificate Authority on any electronic copy.



Bill Li

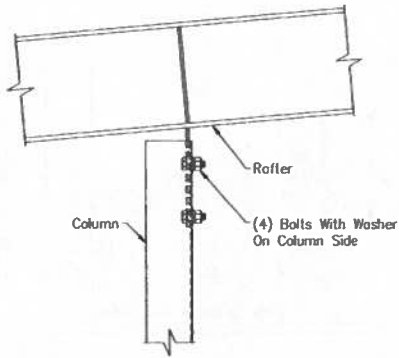

B4	Cold Form Endwall Column To Rafter	Date Aug '20
Page MB-B4		Rev 01

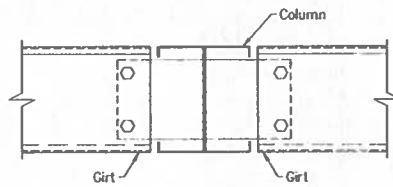

C5	Girt To Double Cee Cold Form Endwall Column	Date Dec '17
Page MB-C5		Rev 00

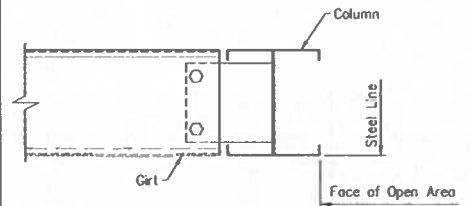

C14	Girt To Double Cee Cold Form Endwall Column - Partially Open	Date Jan '17
Page MB-C14		Rev 00

ISSUE	DATE	DESCRIPTION	BY	CHK'D	APP'D
A	8/1/23	FOR CONSTRUCTION PERMIT	ES	ES	ADN
B	9/28/23	REV FOR CONSTRUCTION PERMIT	ES	ES	ADN

HERITAGE
BUILDING SYSTEMS

4704 W COMMERCIAL DR. STE B
MICH LITTLE ROCK, AR 72118-0940
1-800-843-3223

PROJECT:	CHILLIPE
CUSTOMER:	CHILLIPE
LOCATION:	CHILLIPE, AR 72001 US
DATE	8/28/23
SCALE	1/4" = 1'-0"
PAGE	1
BUILDING ID	A
JOB NUMBER	19-B-43636
SHEET NUMBER	DET2
ISSUE	B

We, the undersigned, hereby certify that the above is a true and correct copy of the original as submitted to the Building Department for review and approval.



Bill Li

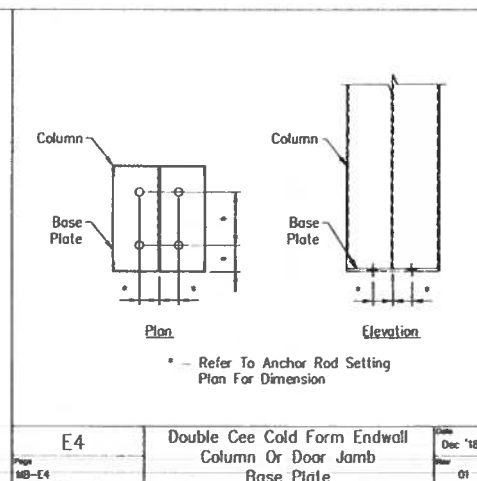
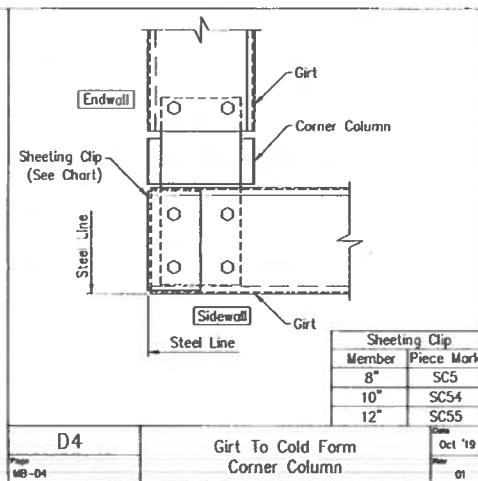
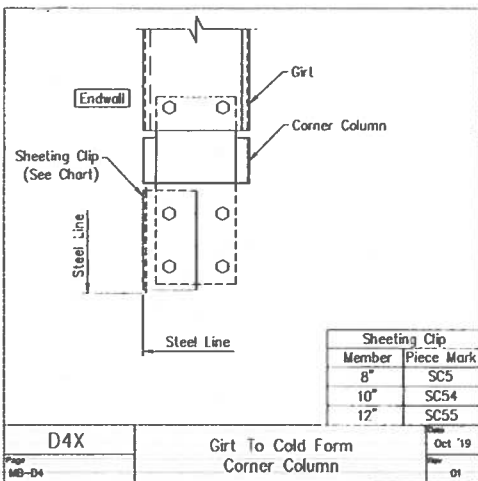

CODE	DATE	DESCRIPTION	BY	CHKD	EDR
A	8/2/23	PM CONSTRUCTION PERMIT	ES	ES	EDR
B	8/25/23	REV FOR CONSTRUCTION PERMIT	ES	ES	EDR

HERITAGE
BUILDING SYSTEMS

4001 W. COMMERCIAL, SUITE 200
NORTH LITTLE ROCK, AR 72110-5000
1-800-943-2000

PROJECT: [REDACTED] - 60K12000

CUSTOMER:

LOCATION: 60K12000 07201 15

DATE:

SCALE:

PAGE:

BUILDING ID:

JOB NUMBER:

SHEET NUMBER:

CODE:

19-8-43636

DET3

B

This document has been electronically signed and sealed by the Professional Engineer. It is the responsibility of the Engineer to ensure that the document is a true and correct copy of the original. Any alteration or modification to this document without the written consent of the Engineer is prohibited.



Bill Li

Plan

Elevation

• - Refer To Anchor Rod Setting Plan For Dimension

E5

Door Jamb Base Plate

Date: Dec '18

Rev: 01

Plan

Elevation

• - Refer To Anchor Rod Setting Plan For Dimension

E8

Cold Form Endwall Column Base Plate

Date: Dec '18

Rev: 01

Screw Application

TH080005

Date: May '19

Rev: 01

Standard Grade

Description	Fastener Number	Application
1/4" - 14 x 2/8" Type 2	6A	Stitch & Trim Screw
12-14 x 1 1/4" Type 2	17A	Member Screw (Up To 4" Insulation)
12-14 x 1 1/2" Type 2	17B	Member Screw (Up To 6" Insulation)

Long Life

Description	Fastener Number	Application
1/4" - 14 x 7/8" Type 1	4	Stitch & Trim Screw
12-14 x 1 1/4" Type 2	3	Member Screw (Up To 4" Insulation)
12-14 x 1 1/2" Type 2	3A	Member Screw (Up To 6" Insulation)

DATE	DESCRIPTION	BY	CHKD	ISSD
1/2/23	FOR CONSTRUCTION PERMIT	ES	ES	424
1/26/23	REV FOR CONSTRUCTION PERMIT	ES	ES	424

HERITAGE BUILDING SYSTEMS

4704 W COMMERCIAL DR. STE B
NORTH LITTLE ROCK, AR 72118-0843
1-800-443-2000

PROJECT: **ENCLOSURE**

CUSTOMER: **[REDACTED]** OWNER: **[REDACTED]**

LOCATION: **CHILLUP, AR 72018 US**

CD	DATE	SCALE	PHASE	BUILDING ID	JOB NUMBER	SHEET NUMBER	CODE
	1/26/23	0.1%.	1	A	19-B-43636	DET4	B

This document has been electronically signed and sealed. To verify the document, please use the digital signature. The digital signature of this document is not a substitute for a physical signature and the document must be verified by a Self-Protecting Certificate Authority in any electronic copy.



Bill Li

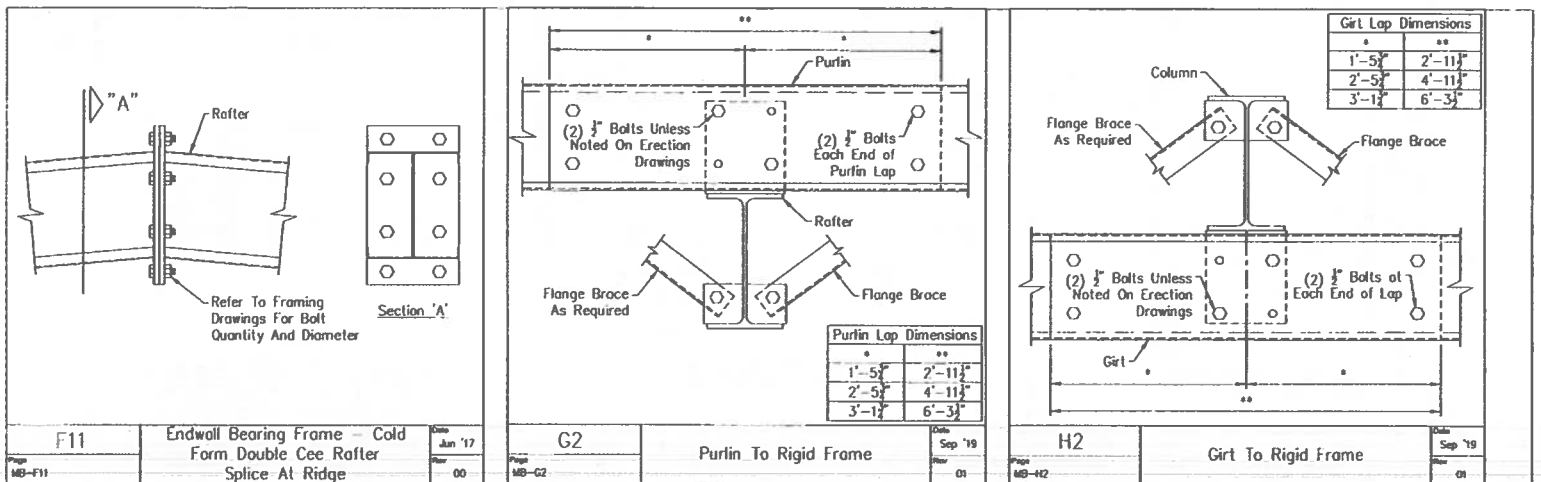

ISSUE	DATE	DESCRIPTION	BY	CHKD	APP
A	8/12/23	FOR CONSTRUCTION PERMIT	ES	ES	ADP
B	9/28/23	REV FOR CONSTRUCTION PERMIT	ES	ES	ADP

HERITAGE BUILDING SYSTEMS

4704 W. COMMERCIAL DR. STE. B
MIDWEST CITY, OKLA. 73110-4840
1-800-645-2023

PROJECT	60123023	OWNER	
CUSTOMER			
LOCATION	CHILLUPINE SECTION 16		
DATE	9/28/23	SCALE	0.125
PAGE	1	BUILDING #	A
JOB NUMBER	19-B-43636	SHEET NUMBER	0125
ISSUE	B		

This drawing has been electronically signed and sealed by Yuanguang (Bill) Li, P.E. on the date and under the stamp shown using a digital signature. The digital signature of this document will not be considered a seal or a stamp and the signature must be verified by a third party. No liability is assumed for any electronic stamp.



Bill Li

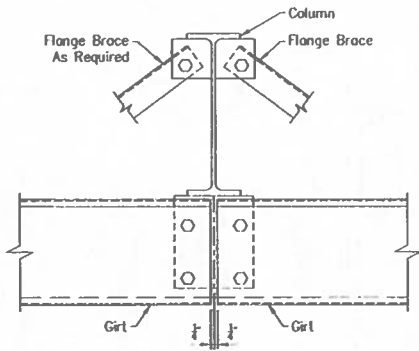

H4

Girt To Rigid Frame

Rev
Sep '19
01

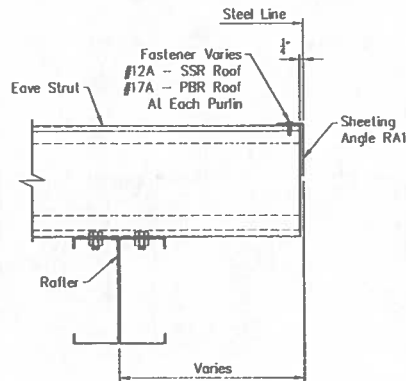

17

Low Side Eave Strut To
Bearing Frame - Cold Form

Rev
Jun '17
00

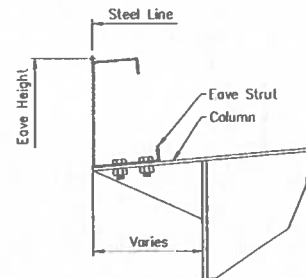

J2

Eave Strut To By-Pass
Rigid Frame At Interior

Rev
Dec '17
00

DATE	DESCRIPTION	BY	CHKD	APP
8/2/23	FOR CONSTRUCTION PERMIT	ES	ES	ES
8/20/23	REV FOR CONSTRUCTION PERMIT	ES	ES	ES

HERITAGE
BUILDING SYSTEMS

4704 W. COMMERCIAL, DR. 100 B
NORTH ALBUQUERQUE, NM 87115-8040
1-800-943-3020

PROJECT	ENCLOSURE	OWNER	
CUSTOMER			
DESIGNER	CHILLIPIN, N/20N ES		
DATE	8/20/23	SCALE	N.T.S.
PAGE	1	BUILDING ID	4
JOB NUMBER	19-B-43636	SHEET NUMBER	DET6
CODE	B		

This document is the property of Heritage Building Systems, Inc. and is not to be reproduced or used in any manner without the express written consent of Heritage Building Systems, Inc. If this document is used in any manner without the express written consent of Heritage Building Systems, Inc., the user assumes all liability for any and all damages, including reasonable attorney's fees, that may be incurred by the user.



Bill Li

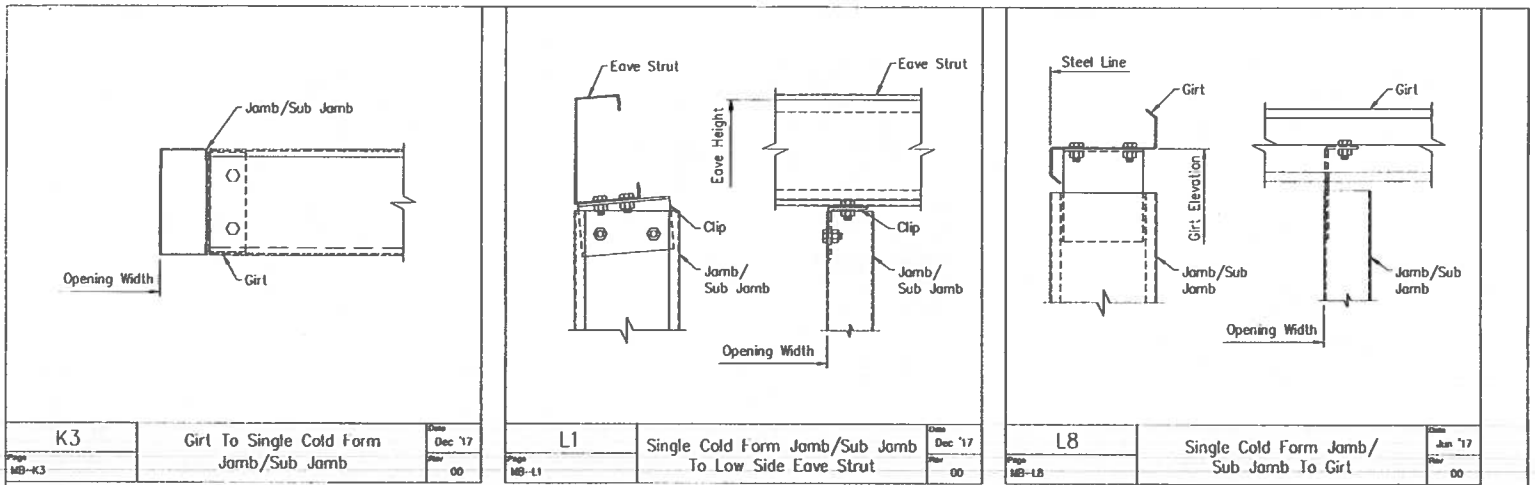

CODE	DATE	DESCRIPTION	BY	CHK'D	ISS
A	8/12/23	FOR CONSTRUCTION PERMIT	ES	ES	ADP
B	8/26/23	REV FOR CONSTRUCTION PERMIT	ES	ES	ADP

HERITAGE
BUILDING SYSTEMS

4704 W. COMMERCE DR. STE. B
NORTH LITTLE ROCK, AR 72118-8040
1-800-643-2253

PROJECT: [REDACTED] - 60122820

CUSTOMER: [REDACTED]

LOCATION: DALLAS, TX 75201 US

OWNER: [REDACTED]

DWG NO. 19-B-43636

DATE 8/26/23

SCALE 1/8" = 1'

PHASE 1

BUILDING ID A

JOB NUMBER 19-B-43636

SHEET NUMBER 0177

CSSE B

This document has been electronically signed and sealed by Yungang (Bill) Li, P.E. for the date and time shown above within a digital signature. Please report if this document has been tampered with and sealed and the signature must be verified by a Notary Public. Sealing on any other page is void.



Bill Li

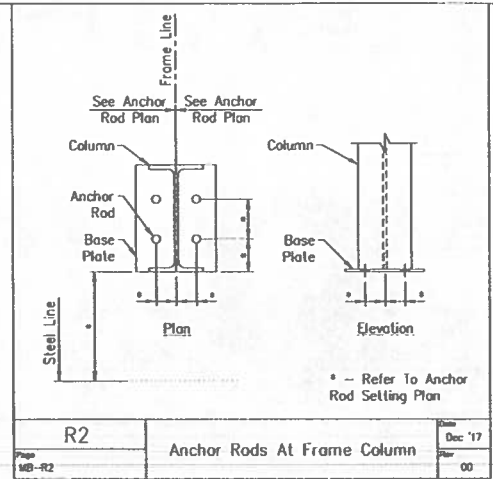
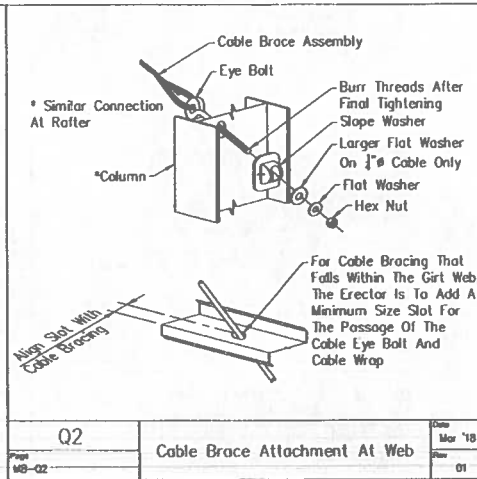
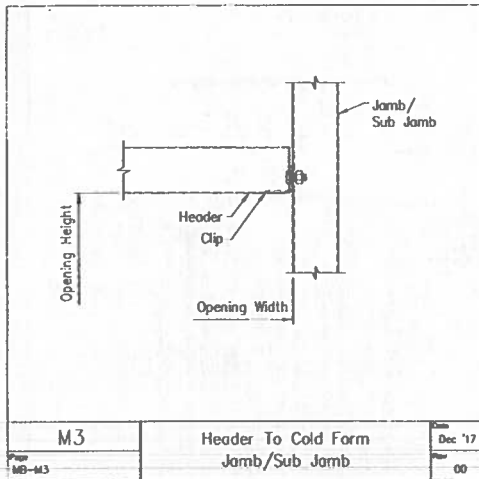

ISSUE	DATE	DESCRIPTION	BY	CHK'D	REV
A	8/2/23	FOR CONSTRUCTION PERMIT	ES	ES	REV
B	8/25/23	REV FOR CONSTRUCTION PERMIT	ES	ES	REV

HERITAGE BUILDING SYSTEMS

4704 W. COMMERCIAL DR. STE. B
NORTH LITTLE ROCK, AR 72118-6040
1-800-943-0000

PROJECT: [REDACTED] ARCHITECT: [REDACTED]

CUSTOMER: [REDACTED] OWNER: [REDACTED]

LOCATION: CHILLUP RD 67301 US

CD: [REDACTED] DATE: 8/28/23 SCALE: N.T.S. PHASE: 1 BUILDING ID: A JOB NUMBER: 19-B-43636 SHEET NUMBER: DETB ISSUE: #

This plan has been electronically signed and sealed by Yuangang (Bill) Li, P.E. in this state under the state seal of the State of New Mexico. Plans of this document are not to be used for any other project without the written consent of the author. Plans of this document are not to be used for any other project without the written consent of the author.



Bill Li

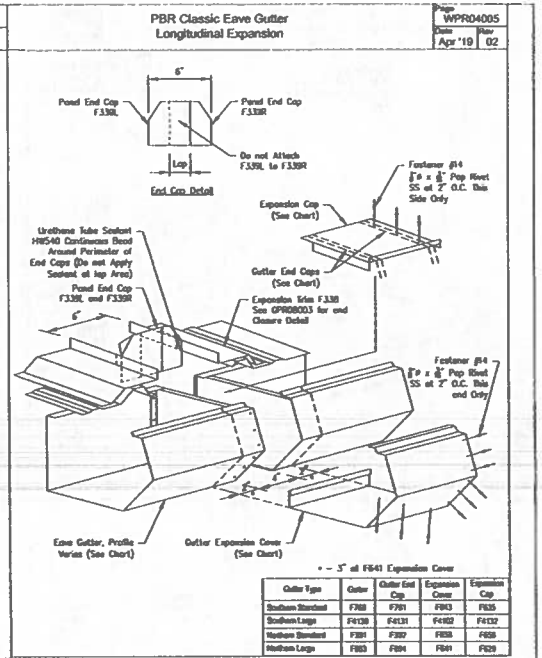
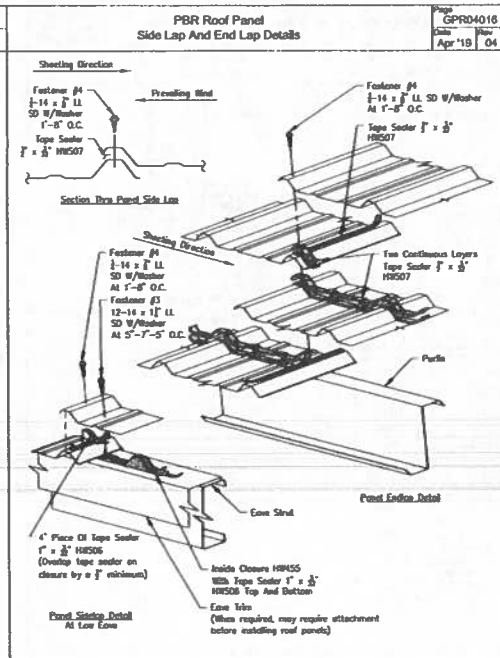
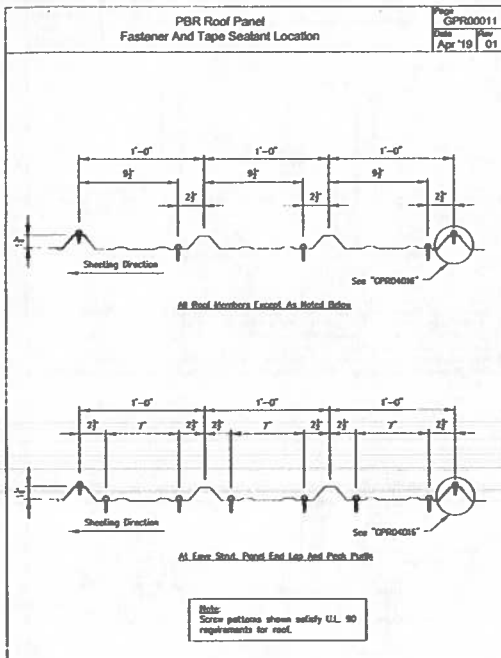

DATE	TIME	DESCRIPTION	BY	CHKD	APP
9/2/23		FOR CONSTRUCTION PERMIT	ES	ES	AK
9/29/23		FOR CONSTRUCTION PERMIT	ES	ES	AK

HERITAGE BUILDING SYSTEMS

4704 W. COMMERCIAL DR. STE. B
NORTH LITTLE ROCK, AR 72110-0040
1-800-643-2023

PROJECT: [REDACTED] - [REDACTED]

CUSTOMER: [REDACTED]

LOCATION: OKLAHOMA W/IN US

DWG: [REDACTED] DATE: 9/29/23 SCALE: N.T.S. PURSE: 1 BUILDING #: 19-B-43636 SHEET NUMBER: DET10 ISSUE: B

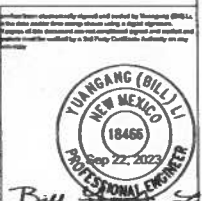

Page		WPR05010	
Date	May '19	Flow	05

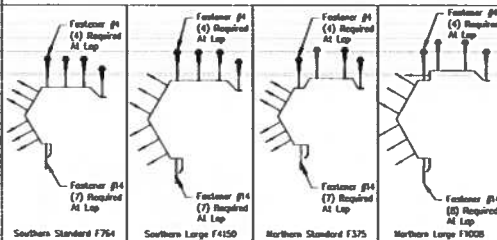

Page	GD06002	
Date	Jun '23	Row 03



Note:
Foam Closures Are Required When Job Requires Air Infiltration
Or Sealed Wall Requirements. See CD16007.

Well Porel	Foam Closure
PBR	H09456
AMP	H09465
PEU	H09460
Notified	H09424
PBC	H09462
PED	H09483
Shedding	H09472
Designer Series (Parked Only)	H09437
RBR (Reverse Rolled PBR)	H09455
RBR (Reverse Rolled PEU)	H09459
7.2	H09463

Page	GD06003	
Date	Jun '23	Page



Detail of Optional Metal Closure For PBR Panel Only

- Notes:
1. Outside Pond Clovers are Required of All Shaded Endwalls.
 2. PBR Bell Pond Outside Foam Clovers H4456 Required for Roof Slope 4:12 or Less and H4422 for Roof Slope Greater Than 4:12. Field Form/Hatch H4422 to Pond Profile.
 3. PBR Bell Pond Outside Foam Clovers H4429 for Roof Slope 0:12 thru 1:12 and H4420A for Roof Slope Greater Than 3:12 thru 4:12.
 4. Bate Sides Liner Required for All Standing Snow Roofs and of Scribe Down Roof Slope Greater Than 100:0.
 5. Foam Clovers are Required when Job Requires An Infiltration or Sealed Wall Requirements. See GDM002.

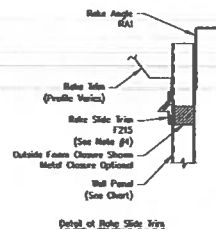

Wall Panel	Foam Closure
PBR	HM456/HM46
AWP	HM405
PBU	HM460
StuWall	HM424
PBC	HM462
PBD	HM463
ShadowBk	HM412
Designer Series (Fluted Only)	HM403/37
RRR (Recurve Rolled PBR)	HM455
RRU (Recurve Rolled PBU)	HM459
7.2	HM461

ISSUE	DATE	DESCRIPTION	BY	CRD	FORM
A	8/ 2/23	FOR CONSTRUCTION PERMIT	ES	ES	ADV
B	8/20/23	REV FORCONSTRUCTION PERMIT	ES	ES	ADV

HERITAGE
BUILDING SYSTEMS

4704 W. COMMERCIAL DR. STE. B
NORTH LITTLE ROCK, AR 72116-0000
1-800-843-7005

PROJECT [REDACTED] - BOX 21000		OWNER [REDACTED]	
CUSTOMER [REDACTED]			
LOCATION CALLAPAN BOX 01 05			
ORD	DATE	SCALE	PRICE
	8/20/75	0.5	1
			1
			19-8-43636
			DFT11
			8

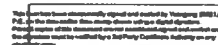

PBR Roof - Eave Gutter End Lap Installation

Page: WPR04002
Date: May '19
Rev: 05

(12) Fastener #14 required at lap

(15) Fastener #14 required at lap

(15) Fastener #14 required at lap

(17) Fastener #14 required at lap

Southern Standard F700

Southern Large F4130

Northern Standard F391

Northern Large F883

PBR Roof Panel - Northern Standard And Northern Large Classic Rake Trim - Sheeted Wall

Page: WPR05006
Date: May '19
Rev: 05

Outside Panel Closure See C006003

Rake Trim F245

Fastener #4 1/4 x 1/2 inch S.S. W/ Washer At 1'-0 inch O.C.

Standard For Roof Rise 105'-0" Or Less

Outside Panel Closure See C006003

Rake Trim F245

Fastener #4 1/4 x 1/2 inch S.S. W/ Washer At 1'-0 inch O.C.

Alternative For Roof Rise Greater Than 105'-0"

PBR Roof Panel Peak Box At Fixed Ridge

Page: GPR05001
Date: Jun '21
Rev: 08

Fastener #4 1/4 x 1/2 inch S.S. W/ Washer (N) Required

Peak Box (See Chart)

Rake Trim

Fastener #14 1/2 x 8 inch S.S. W/ Washer At Wall Panel High Rise

Push Box (See Chart)

Fastener #17A 12-14 x 1/2 inch S.S. W/ Washer

Sheeting Angle 55°

Outside Panel Closure See C006003

Fastener #17A 12-14 x 1/2 inch S.S. W/ Washer At Wall Panel High Rise

Push Box (Top View)

Line Profile	Roof Panel Location	Push Box	Standard	Standard	Standard	Standard
Concealed	-	F1009	F1010	F1011	F1012	F1013
Classic	-	F1009	F1010	F1011	F1012	F1013
Contoured	-	F2219	F2220	F2221	F2222	F2223
Signature	-	F2219	F2220	F2221	F2222	F2223
Edgecut	SL = 1/2"	F1009	F1010	F1011	F1012	F1013
Edgecut	1/2" < SL < 3/4"	F1009	F1010	F1011	F1012	F1013
Edgecut	SL = 3/4"	F1009	F1010	F1011	F1012	F1013
Edgecut	3/4" < SL < 1"	F1009	F1010	F1011	F1012	F1013
Edgecut	SL = 1"	F1009	F1010	F1011	F1012	F1013

Note: Flashing profile varies dependent on the building order. Attachment on illustrated is applicable for all profiles.

ISSUE	DATE	DESCRIPTION	BY	CHKD	TSN
A	4/2/23	FOR CONSTRUCTION PERMIT	ES	ES	ADV
B	4/20/23	REV FOR CONSTRUCTION PERMIT	ES	ES	ADV

HERITAGE BUILDINGSYSTEMS

4704 W COMMERCIAL DR. STE 8
NORTH LITTLE ROCK, AR 72110-4808
1-800-463-2288

PROJECT: 60120029

CUSTOMER: [REDACTED]

LOCATION: CHILLUPH 67301 US

CD: [REDACTED]

DATE: 4/20/23

SCALE: N.T.S.

PAGE: 1

BUILDING ID: 4

JOB NUMBER: 19-B-43636

SHEET NUMBER: DET12

CODE: B

This document is the property of Heritage Building Systems, Inc. and is not to be reproduced, stored in a retrieval system, or transmitted in any form or by any means, electronic, mechanical, photocopying, recording, or by any information storage and retrieval system, without the prior written permission of Heritage Building Systems, Inc.

YUANGANG (BILL) LI
NEW MEXICO
18466
SEP 22, 2023
PROFESSIONAL ENGINEER

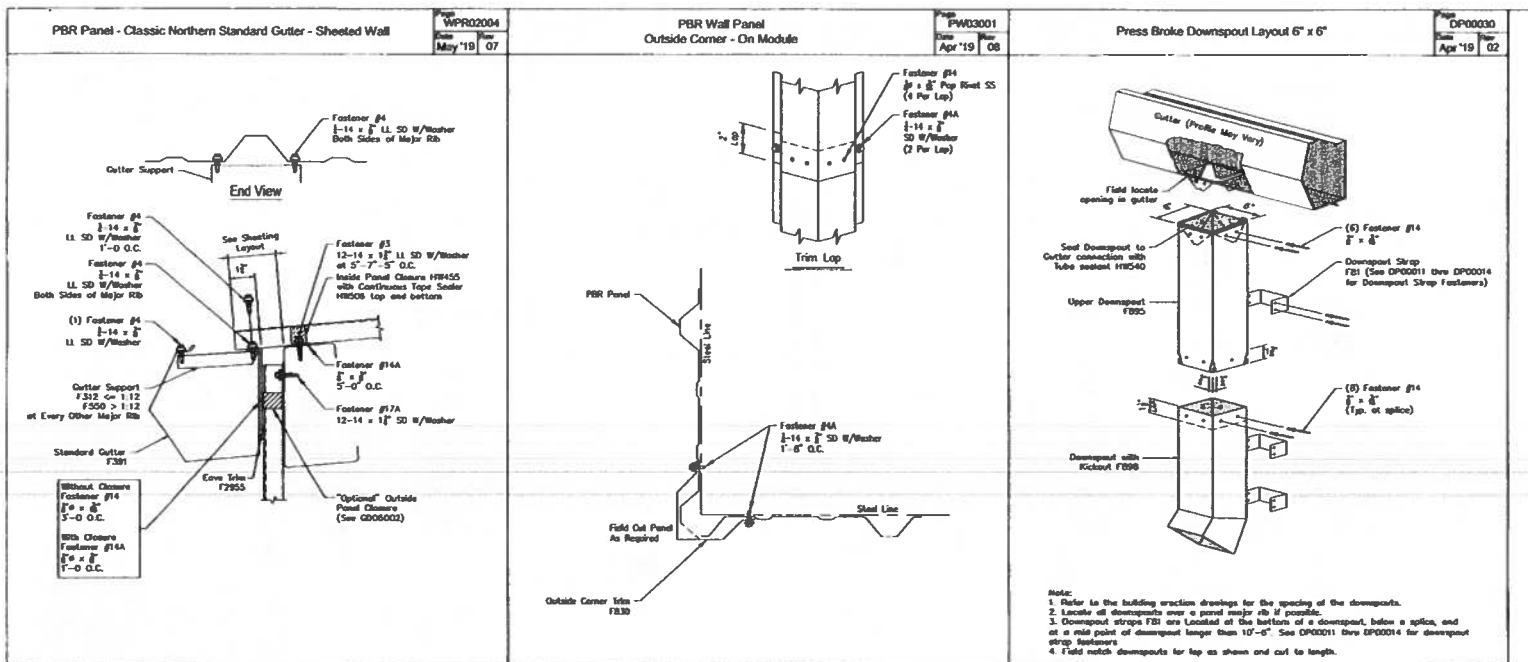

ISSUE	DATE	DESCRIPTION	BY	CHKD	ISSN
A	8/2/23	FOR CONSTRUCTION PERMIT	ES	ES	ADY
B	9/26/23	FOR CONSTRUCTION PERMIT	ES	ES	ADY

**HERITAGE
BUILDING SYSTEMS**

4704 W. COMMERCIAL DR. STE. B
NORTH COTTON RIDGE, TN 37118-4646
1-800-843-5525

PROJECT	60K12820
CUSTOMER	
LOCATION	CLIPPER BLDG US
DATE	8/26/23
SCALE	N.T.S.
PAGE	1
BUILDING ID	A
ADD NUMBER	19-B-43636
SHEET NUMBER	DET13
SCALE	0

This document is the property of Heritage Building Systems, Inc. and is not to be reproduced, stored, or transmitted in any form or by any means, electronic or mechanical, including photocopying, recording, or by any information storage and retrieval system, without the prior written permission of Heritage Building Systems, Inc.



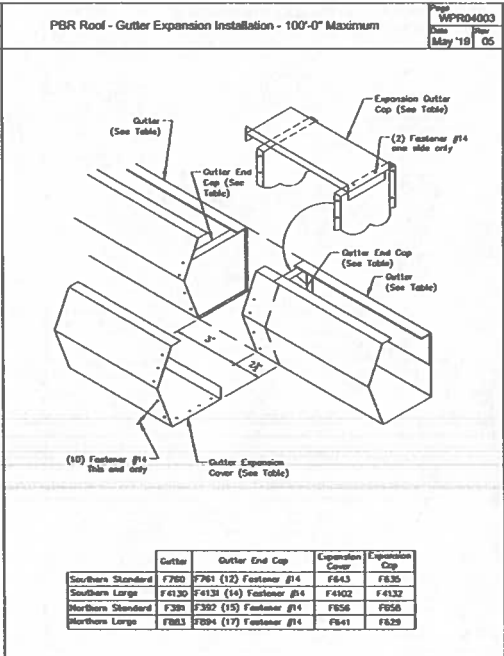
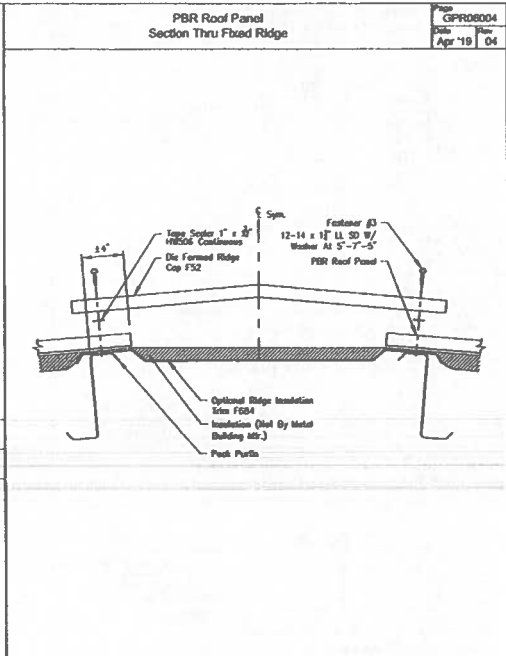
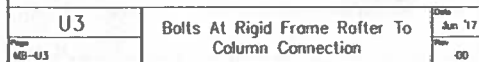

	Gutter	Outlet End Cap	Expansion Cover	Expansion Cap
Southern Standard	F780	F781 (12) Fastener #14	F843	F836
Southern Large	F4130	F4131 (14) Fastener #14	F4102	F4132
Northern Standard	F389	F382 (15) Fastener #14	F856	F858
Northern Large	F883	F894 (17) Fastener #14	F841	F829

[illegible]

HERITAGE
BUILDING SYSTEMS

4304 S EDWARDS DR. STE B
MURKIN LITTLE ROCK, AR 72116-0909
1-800-643-3923

PROJECT: [REDACTED] MAXTACHON

CUSTOMER: [REDACTED] OWNER: [REDACTED]

LOCATION: DALLAS TX 75201 05

ORD	DATE	QTY.	PRICE	BUILDING #	JOB NUMBER	SHEET NUMBER	QTY.
	9/29/73	0.15	1	A	19-8-43636	DET14	8

This form has been electronically signed and sealed by Pengyong SHI, L.P.E., on the left and the time stamp showing on the right signature. Please ignore the placeholder on the signature area and sealed and the document must be sealed by a Notary Public/Commission Authority on any electronic copy.



PBR Roof Panel - Northern Standard And Northern Large Low Eave Rake Corner With Eave Gutter

WFR04010
Rev
Aug '21 07

1. Apply Tube Sealant to End Cap bottom and side tube. Install Cap at a field determined distance in from the end of the Gutter. Inspect after installing and seal any gaps with Tube Sealant.

2. Attach Eave Gutter to Roof Panel locating the end post face of Panel or Trim. (See Gutter Placement)

3. Align edges of Eave Gutter and Ridge Trim and attach Ridge Trim as shown. Apply Tube Sealant along edges to seal.

4. See Eave and Ridge Construction Details included with Erection Drawings for attachment of Eave Gutter and Ridge Trim to Roof and Walls.

Downspout Strap Attachment
PBR, RBR, AVP & IMP Fully Sheeted Wall

DP00011
Rev
Jun '23 04

PBR Wall Panel Attachment

Fastener #4A
1-14 x 8" SD W/ Washer
(1) of F797
(2) at F81, F903 and F1829

Downspout Strap
F797 - 3/4" x 4" and 4" x 5" Downspouts
F81 - 6" x 6" Downspout
F1829 - 6" x 6" Downspout
F903 - 9" x 9" Downspout
Downspout (4" x 5" Shown)

RBR Wall Panel Attachment

Fastener #4A
1-14 x 8" SD W/ Washer
(1) of F797
(2) at F81, F903 and F1829

Downspout Strap
F797 - 3/4" x 4" and 4" x 5" Downspouts
F81 - 6" x 6" Downspout
F1829 - 6" x 6" Downspout
F903 - 9" x 9" Downspout
Downspout (4" x 5" Shown)

AVP Wall Panel Attachment

Fastener #4A
1-14 x 8" SD W/ Washer
(1) of F797
(2) at F81, F903 and F1829

Downspout Strap
F797 - 3/4" x 4" and 4" x 5" Downspouts
F81 - 6" x 6" Downspout
F1829 - 6" x 6" Downspout
F903 - 9" x 9" Downspout
Downspout (4" x 5" Shown)

IMP Wall Panel Attachment

Fastener #4A
1-14 x 8" SD W/ Washer
(1) of F797
(2) at F81, F903 and F1829

Downspout Strap
F797 - 3/4" x 4" and 4" x 5" Downspouts
F81 - 6" x 6" Downspout
F1829 - 6" x 6" Downspout
F903 - 9" x 9" Downspout
Downspout (4" x 5" Shown)

Downspout Strap Attachment
Full Height & Partially Sheeted Masonry Wall
Fully Open & Partially Sheeted Open Wall

DP00014
Rev
Jun '15 00

Full Height Masonry Wall Attachment

Masonry Wall
Masonry Fastener (Set by Manufacturer's Instr.)

Downspout Strap
F797 - 3/4" x 4" and 4" x 5" Downspouts
F81 - 6" x 6" Downspout
F1829 - 6" x 6" Downspout
F903 - 9" x 9" Downspout
Downspout (4" x 5" Shown)

Partially Sheeted Masonry Wall Attachment

Fastener #4
1/2" x 8" Pop Rivet SS
(1) Per Side at F797
(2) Per Side at F81, F903 and F1829
Downspout (4" x 5" Shown)

Full Height Open Wall Attachment

Metal Frame Column
(2) Fastener #55
12-24 x 1/2" SD DP5
W/O Washer

Downspout Strap
F797 - 3/4" x 4" and 4" x 5" Downspouts
F81 - 6" x 6" Downspout
F1829 - 6" x 6" Downspout
F903 - 9" x 9" Downspout
Downspout (4" x 5" Shown)

Partially Sheeted Open Wall Attachment

Fastener #4
1/2" x 8" Pop Rivet SS
(1) Per Side at F797
(2) Per Side at F81, F903 and F1829
Downspout (4" x 5" Shown)

DATE	DESCRIPTION	BY	CHKD	ESR
8/2/23	FOR CONSTRUCTION PERMIT	ES	ES	REV
9/20/23	REV FOR CONSTRUCTION PERMIT	ES	ES	REV

HERITAGE BUILDING SYSTEMS

4704 W. COMMERCIAL DR. STE. B
NORTH LITTLE ROCK, AR 72116-0040
1-800-643-5555

PROJECT	0012000	CORE	
CUSTOMER	CHILLUP, INC. 67301 US		
DATE	8/20/23	SCALE	1/8" = 1'-0"
PAGE	1	BUILDING #	19-6-43636
SHEET NUMBER	DET15	ESR	

This drawing has been electronically signed and sealed by Young & Rubicam (Y&R), P.E. After this initial drawing is issued, any changes to this drawing must be made on a separate sheet and the original must be retained by the Engineer/Architect. No other changes are permitted.



Bill Young

Page	PW07022	
Date	Mar '20	Rev 05

Opening Width = 12'0" Lap when raised

Opening Height = 5'0" Lap when raised

Hand Trim F481

See PW07030

Fastener #14A 1" x 8" Pop Rivet at 1'-8" O.C. at Cold Form OR Fastener #16 12'-24" x 18" SD Pancoast DP-5 W/D Weather at 1'-8" O.C. at Hot Rolled

1" Band of HHS-40 Tube Cautching from Header to Floor (see section)

Joint Trim F482 or Alternative F484

Joint Trim F482 or Alternative F484

See PW07029

Finish Floor Line

Opening Width

Note: Field measure Opening Width and Height before making field cuts and adjust cut dimensions accordingly.

Page	FW07023	
Date	Mar '20	Page

Note: Panel position is shown with Panel Rib and Opening on T-0 module. Location of Rib may vary depending on the Opening Width and location. Field measure before cutting Panel and Truss.

Page	
PW07024	
Date	Flow
Mar '20	05

Field Cut and Remove

Opening Width + 6" (+2" Lap when req'd)

Opening Width + 3"

Opening Width

See PW87025 & PW87027

Field Notch and Band 1/2" Tab behind Jamb Trim. Attach with Fastener #14 1/2" x 6" Pop Rivet. See PW87025 for details.

Head Trim F481

See PW87030

Fastener #14A 1/2" x 6" Pop Rivet at 1'-0" O.C. at Cold Form OR Fastener #5 12-24 x 1 1/2" Powdered SS DP5 3/4" Washer at 1'-0" O.C. at Hot Rolled

F Band of W18x40 Tube Confirms from Header to Floor (see section)

Jamb Trim F482 or Alternative F484

Jamb Trim F482 or Alternative F484

See PW87029

Finish Floor Line

Opening Width

Opening Height = 5' (+2" Lap when req'd)

2" Lap with (2) Fasteners #14 1/2" x 6" Pop Rivet 1/2" up at Head & Jamb Trim when required. Field notch as required.

Notes:
For "Optional" Channel Closure Trim see PW87028

Note: Field measure Opening Width and Height before making field cuts and adjust cut dimensions accordingly.

CODE	DATE	DESCRIPTION	BY	CRD	ISS
A	8/ 2/73	FOR CONSTRUCTION PERM	CS	ES	ADM
B	8/20/73	REV FOR CONSTRUCTION PERM	ES	ES	ADM

HERITAGE
BUILDINGSYSTEMS

4704 W COMMERCIAL DR. STE 8
NORTH LITTLE ROCK, AR 72116-8048
1-800-843-0225

PROJECT [REDACTED]		BOK120000	
CUSTOMER [REDACTED]		OWNER [REDACTED]	
LOCATION: GALLUP, NM 87301 215			
QID	DATE	SCALE	PRICE
	8/26/79	1/5	1
			6
			10

This document has been electronically signed and sealed by Wangxing (202) 12, P.E. on the date earlier than 2022-08-08 using a digital signature. Printed copies of this document are not considered signed and sealed and the signatories must be verified upon Not-Party Certificate Authority reading document. 2022



PBR Wall Panel - Three Sided Framed Opening - Jamb Trim Installation

PW07029
Date Mar '20
Rev 05

PBR Wall Panel - Three Sided Framed Opening
Head Trim Installation

PW07030
Date Oct '18
Rev 03

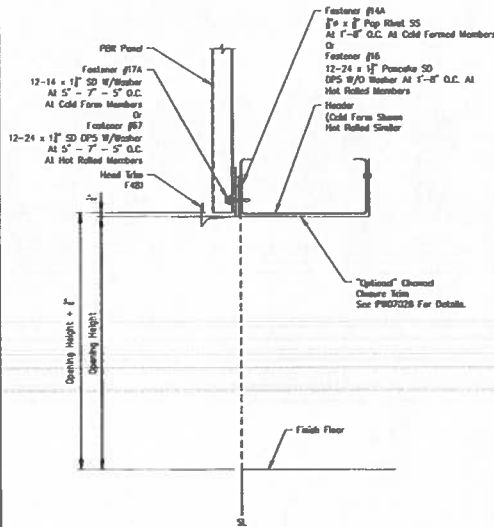
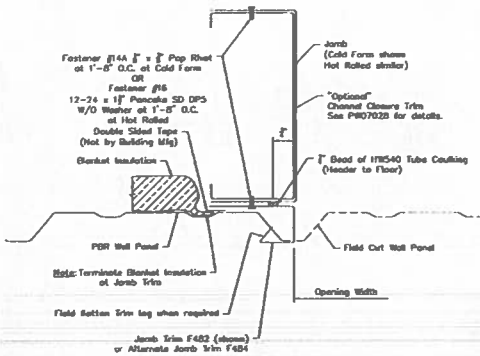

Alternate Jamb
Trim F454 Profile

Note: All trim is to be
installed BEFORE blanket
insulation is applied to walls.

Note: Panel position is shown with
Panel Rib and Opening on 1'-0\"/>

DATE	DESCRIPTION	BY	CHK'D	ISS
8/2/23	FOR CONSTRUCTION PERMIT	ES	ES	ADW
8/20/23	REV FOR CONSTRUCTION PERMIT	ES	ES	ADW

HERITAGE
BUILDING SYSTEMS

4704 G COMMERCIAL DR. STE B
NORTH LITTLE ROCK, AR 72116-8040
1-800-463-8223

PROJECT	XXXXXXXXXX						
CUSTOMER	XXXXXXXXXX				ORDER XXXXXXXX		
LOCATION	CHILLUPPE BLVD US						
CD	DATE	SCALE	PAGE	BUILDING ID	JOB NUMBER	SHEET NUMBER	ISSUE
	8/20/23	4:7.5	1	A	19-B-43636	00718	B

This document is the property of Heritage Building Systems, Inc. (HBS). It is to be used only for the project and location specified. It is not to be reproduced, stored in a retrieval system, or transmitted in any form or by any means, electronic, mechanical, photocopying, recording, or by any information storage and retrieval system, without the prior written permission of HBS. The user agrees to hold HBS harmless for any and all claims, damages, losses, and expenses, including reasonable attorneys' fees, arising from the use of this document.



Bill Li