

CUSTOMER CONNECTIONS

| MARK | SIZE/RATING | SERVICE        |
|------|-------------|----------------|
| A    | 6" 150# RF  | GAS INLET      |
| B    | 2" 150# RF  | GAS DISCHARGE  |
| C    | 1" F/NPT    | MANUAL DRAIN   |
| D    | 1" F/NPT    | LUBE OIL DRAIN |
| E    | 1" F/NPT    | AUTO DRAIN     |
| F    | 1" F/NPT    | SENSING LINE   |
| G    | 2" F/NPT    | SKID DRAIN     |

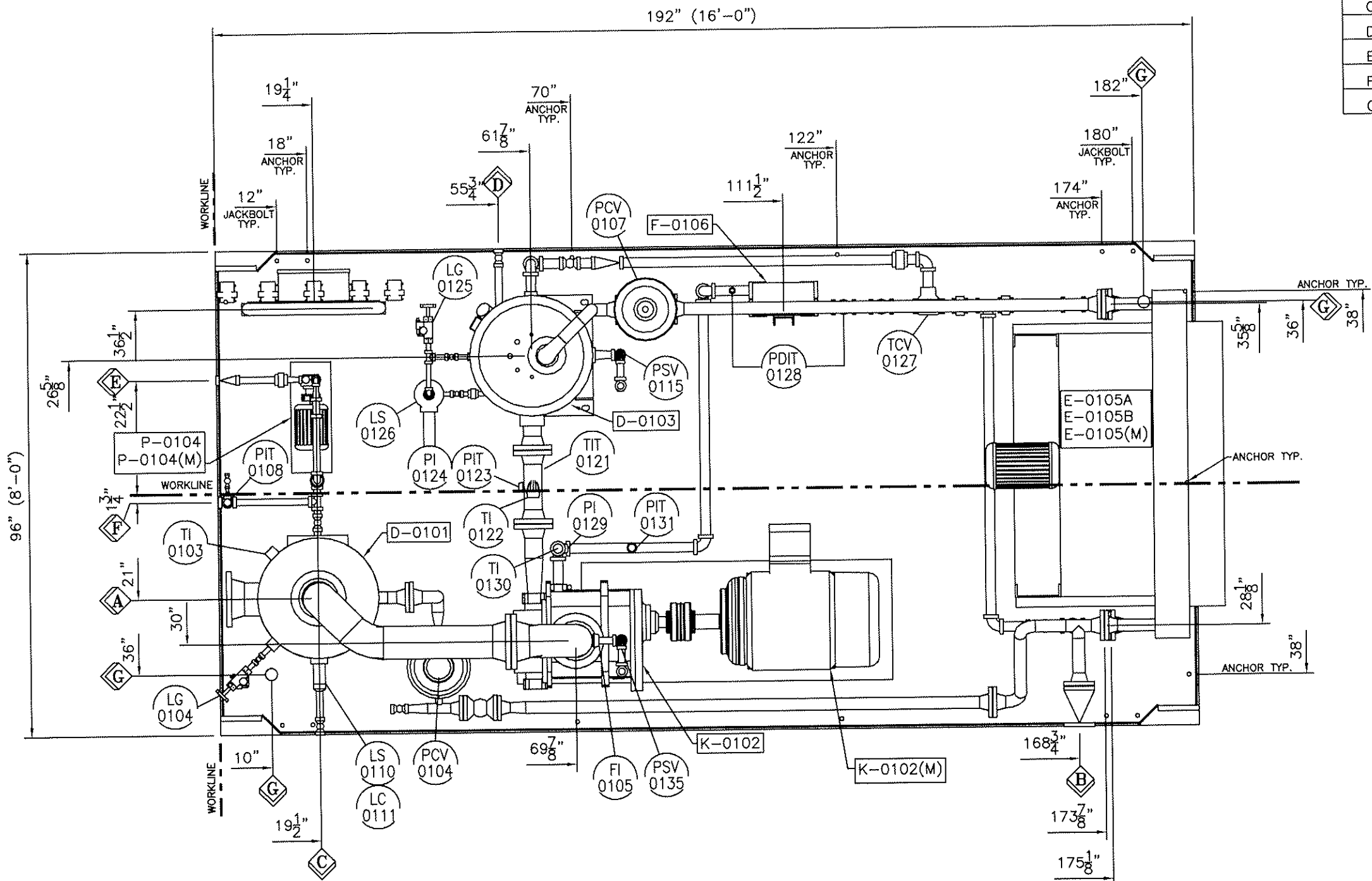

PLAN VIEW

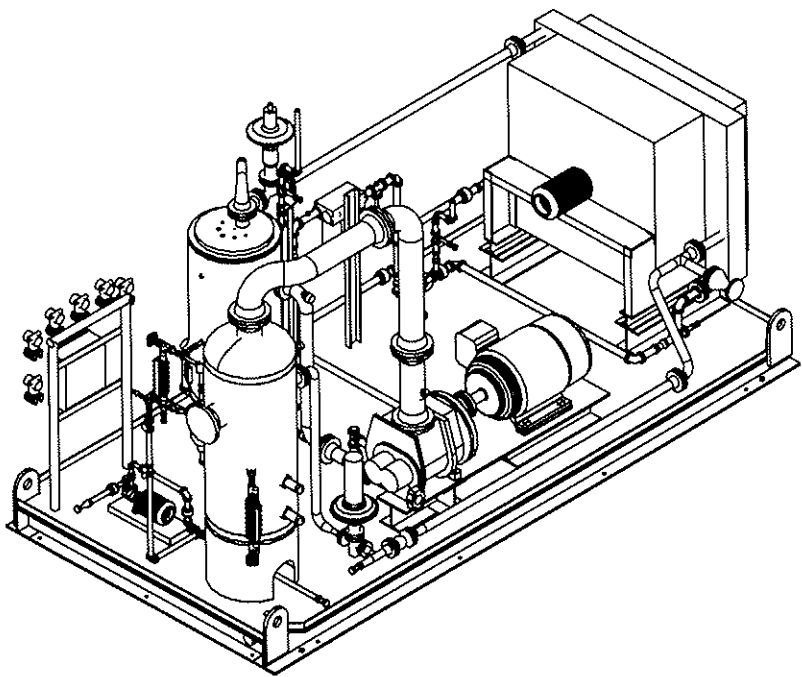

TOTAL ESTIMATED WEIGHT -  
14,000 LBS.

| NO.       | BY  | DATE     | DESCRIPTION             | CHK'D              | APP'D | DATE     | DWG. NO. | DESCRIPTION |
|-----------|-----|----------|-------------------------|--------------------|-------|----------|----------|-------------|
| 0         | TBB | 04/18/11 | ISSUED FOR CONSTRUCTION | SE                 | SE    | 04/18/11 |          |             |
| A         | TBB | 03/30/11 | ISSUED FOR APPROVAL     | SE                 | SE    | 03/30/11 |          |             |
| REVISIONS |     |          |                         | REFERENCE DRAWINGS |       |          |          |             |

**HY-BON**  
ENGINEERING COMPANY, INC.  
THIS DRAWING IS PROPERTY OF  
HY-BON ENGINEERING CO., INC.  
2404 CONSUMERS ST.  
MILWAUKEE, WISCONSIN 53212  
This drawing is issued in strict confidence and  
shall not, without the prior written permission  
of Hy-Bon Engineering Co., be reproduced, copied,  
or used for any purpose whatsoever except the  
manufacture of articles for Hy-Bon Engineering Co.

| GENERAL LAYOUT<br>PLAN VIEW<br>MODEL NO.: HB-HG17178VIE-100-18D |                   |                |              |              |                     |
|---|-------------------|----------------|--------------|--------------|---------------------|
| DRAWN:<br>TBB   | DATE:<br>03/21/11 | SCALE:<br>NONE | CHK'D:<br>SE | APP'D:<br>SE | W.O. NO.:<br>105388 |
| CUSTOMER:<br><b>OXY</b>   |                   |                |              |              |                     |
| DWG. NO.: 105388-02-001   |                   |                |              |              | 1 OF 2<br>REV. 0    |

CUSTOMER CONNECTIONS

| MARK | SIZE/RATING | SERVICE        |
|------|-------------|----------------|
| A    | 6" 150# RF  | GAS INLET      |
| B    | 2" 150# RF  | GAS DISCHARGE  |
| C    | 1" F/NPT    | MANUAL DRAIN   |
| D    | 1" F/NPT    | LUBE OIL DRAIN |
| E    | 1" F/NPT    | AUTO DRAIN     |
| F    | 1" F/NPT    | SENSING LINE   |
| G    | 2" F/NPT    | SKID DRAIN     |

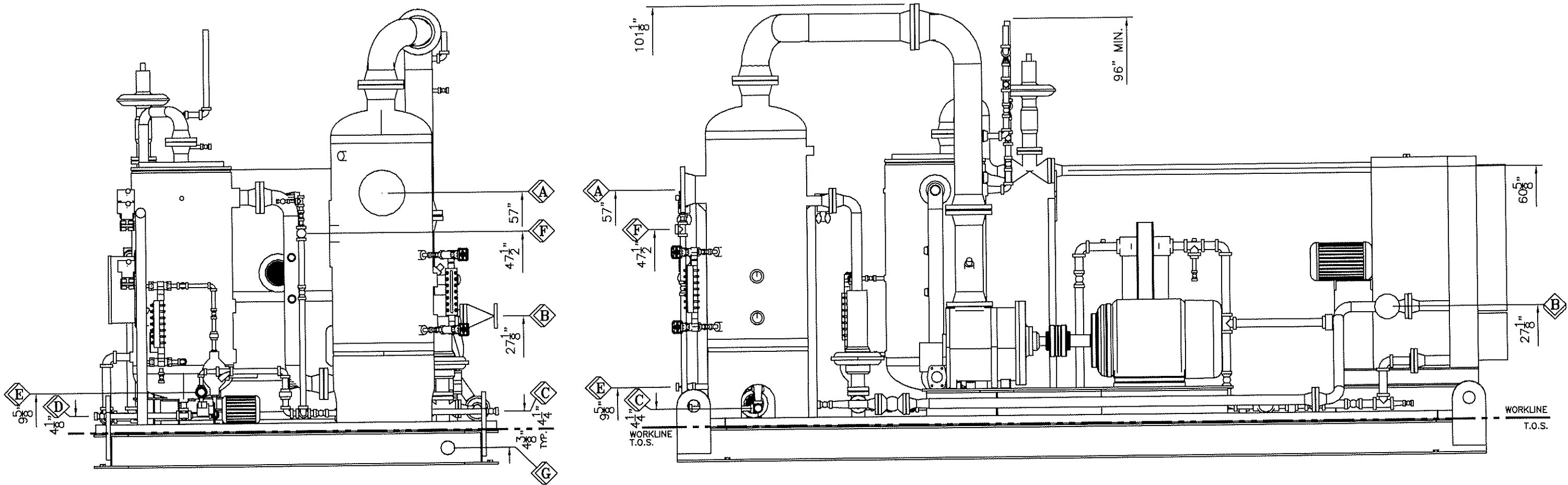

ELEVATION VIEW

TOTAL ESTIMATED WEIGHT –  
14,000 LBS.

| NO.       | BY  | DATE     | DESCRIPTION             | CH'K'D             | APP'D | DATE     | DWG. NO. | DESCRIPTION |
|-----------|-----|----------|-------------------------|--------------------|-------|----------|----------|-------------|
| 0         | TBB | 04/18/11 | ISSUED FOR CONSTRUCTION | SE                 | SE    | 04/18/11 |          |             |
| A         | TBB | 03/21/11 | ISSUED FOR APPROVAL     | SE                 | SE    | 03/21/11 |          |             |
| REVISIONS |     |          |                         | REFERENCE DRAWINGS |       |          |          |             |

**HY-BON**  
ENGINEERING COMPANY, INC.  
THIS DRAWING IS PROPERTY OF  
HY-BON ENGINEERING CO., INC.  
2404 COMMENCE ST.  
MCKINNEY, TEXAS 75069

This drawing is issued in strict confidence and shall not, without the prior written permission of Hy-Bon Engineering Co., be reproduced, copied, or used for any purpose whatsoever except the manufacture of articles for Hy-Bon Engineering Co.

| GENERAL LAYOUT                   |          |        |        |        |              |
|----------------------------------|----------|--------|--------|--------|--------------|
| ELEVATION VIEW                   |          |        |        |        |              |
| MODEL NO.: HB-HG17178VIE-100-18D |          |        |        |        |              |
| DRAWN:                           | DATE:    | SCALE: | CHK'D: | APP'D: | W.O. NO.:    |
| TBB                              | 03/21/11 | NONE   | SE     | SE     | 105388       |
| CUSTOMER:                        |          |        |        |        |              |
| OXY                              |          |        |        |        |              |
| DWG. NO.: 105388-02-002          |          |        |        |        | 2 OF 2 REV.0 |