

FRONT VIEW  
FOUNDATION NOT SHOWN

SECTION VIEW A-A  
REAR SHROUD TO PREVENT LIGHT BY DAKTRONICS

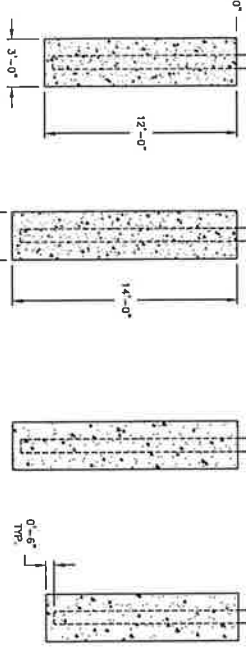

FRONT VIEW  
STRUCTURE ONLY

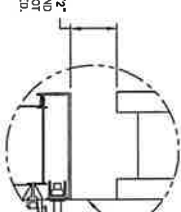
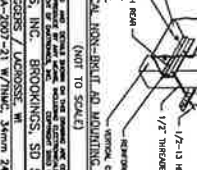
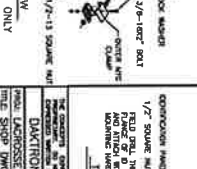
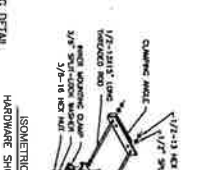
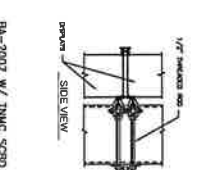
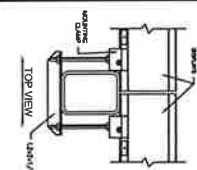

FRONT VIEW  
STRUCTURE ONLY

**NOTES:**

- 1.1 GENERAL NOTES / SHOP DRAWINGS MUST BE APPROVED BY THE CUSTOMER AND CERTIFIED BY A PROFESSIONAL ENGINEER LICENSED IN THE STATE OF WISCONSIN BEFORE THEY CAN BE USED FOR FABRICATION OR CONSTRUCTION.
- 1.2 ALL DIMENSIONS ARE IN FEET AND INCHES.
- 1.3 REFER TO INSTALLATION AND MAINTENANCE MANUAL FOR COMPLETE INSTALLATION INSTRUCTIONS.
- 1.4 REFER TO PROPOSAL, DRAWING 7000-P098-102466 FOR ADDITIONAL DISPLAY DETAILS.
- 2.0 DISPLAY NOTES
- 2.1 DAKTRONICS DISPLAYS ARE OF ALUMINUM CONSTRUCTION.
- 2.2 ALL ELECTRICAL WIRING SHALL BE IN ACCORDANCE WITH THE NATIONAL ELECTRICAL CODE (NEC) AND ALL LOCAL CODES.
- 2.3 LEFT EYES ARE PROVIDED FOR DAKTRONICS IN EACH SECTION. REMOVE BOLTS SITUATED IN THE INSTALLATION OF THE SECTION AND PLUG HOLES WITH 3/4" DIA. ALUMINUM PLUGS.
- 2.4 WHEN LIFTING SECTIONS USE A SPREADER BEAM TO DISTRIBUTE WEIGHT USING ALL LIFT EYES PROVIDED BY DAKTRONICS.
- 3.0 PROTECT RESPONSIBILITY
- 3.1 ALL SUBCONTRACTORS SHALL VERIFY ALL EXISTING CONDITIONS AND DISCREPANCIES BEFORE BEGINNING WORK.
- 3.2 FOLLOW ALL INSTRUCTIONS LISTED ON CHARTS TO UNCLAMP AND MOVE DISPLAYS. REINSTALLATIONS SHALL PERFORM WORK IN ACCORDANCE WITH DISPLAYS. REINSTALLATIONS SHALL PERFORM WORK IN ACCORDANCE WITH DISPLAYS.
- 3.3 EACH SUBCONTRACTOR IS SOLELY RESPONSIBLE FOR JOBSITE SAFETY. DISCREPANCIES SHALL BE REPORTED TO DAKTRONICS IMMEDIATELY.
- 3.4 EACH SUBCONTRACTOR IS SOLELY RESPONSIBLE FOR THE REMOVAL AND DISPOSAL OF THEIR WASTE MATERIALS ON THE JOBSITE.
- 3.5 EACH SUBCONTRACTOR IS SOLELY RESPONSIBLE FOR THE REMOVAL AND DISPOSAL OF THEIR WASTE MATERIALS ON THE JOBSITE.
- 3.6 ALL WORK SHALL BE COMPLETED WITHIN THE SPECIFIED TIME FRAME.
- 3.7 ALL WORK SHALL BE COMPLETED WITHIN THE SPECIFIED TIME FRAME.
- 3.8 ALL WORK SHALL BE COMPLETED WITHIN THE SPECIFIED TIME FRAME.
- 3.9 SOIL DATA TO BE USED IN DESIGN BY CUSTOMERS SUBCONTRACTOR. CONSULT WITH DAKTRONICS ENGINEER, CERTIFICATION BY LICENSED PROFESSIONAL ENGINEER.
- 4.0 STRUCTURAL NOTES
- 4.1 STRUCTURAL STEEL GRADE: A36.
- 4.2 ALL STRUCTURAL BOLTS SHALL BE A325 CALVANIZED USED WITH A307.
- 4.3 ALL WELDS SHALL BE A533 CALVANIZED USED WITH A537.
- 4.4 ALL WELDS (SHOP & FIELD) SHALL BE PERFORMED IN ACCORDANCE WITH THE AMERICAN WELDING SOCIETY (AWS) D1.1.
- 4.5 FABRICATION AND ERECTION SHALL CONFORM TO THE LATEST EDITION OF AISC SPECIFICATIONS.
- 4.6 ALL WELDING (SHOP & FIELD) SHALL BE PERFORMED IN ACCORDANCE WITH THE AMERICAN WELDING SOCIETY (AWS) D1.1.
- 4.7 ALL CONCRETE SHALL HAVE A MINIMUM COMPRESSIVE STRENGTH AT 28 DAYS OF 4000 PSI.
- 4.8 ALL CONCRETE SHALL HAVE A MINIMUM COMPRESSIVE STRENGTH AT 28 DAYS OF 4000 PSI.
- 4.9 DESIGN CRITERIA: IBC.
- 4.10 WIND SPEED = 80 MPH.